

QUOTE

"An informed citizenry is the best assurance of honest, effective government."

Anonymous

The Chelsea Standard

35¢
per copy

ONE HUNDRED-NINETEENTH YEAR—No. 14

CHELSEA, MICHIGAN, WEDNESDAY, AUGUST 30, 1989

24 Pages This Week



JUDY BAREIS' grand champion lamb brought a record sale price of \$12.25 per pound at last Thursday's livestock auction at the fair. Bareis is kneeling with her lamb. Standing, from left, are buyers Ralph McCalla, of

McCalla Feed Service, David Lane, representing Lane Animal Hospital, and Grover Colby of Colby Farms. Right is 1988 fair queen Jennifer McAfee.



THE CHINESE PRINCESS took first place in the mix-way is Noelle Niedermeyer, and her sister, Tara, is the ed ages category of the Children's Parade. Leading the princess. At back is Nicole Fite.

Despite Concerns of Village, Domino's To Keep Delivery Policy

The new Domino's Pizza store in Chelsea will have the same 30-minute delivery guarantee as other stores in the chain, according to store owner Gene Belknap.

Village officials have expressed concern about delivery policies since the automobile accident that killed high school student Joe Beaudoin this summer. The village sent a letter to both Domino's, and Cottage Inn, where Beaudoin was employed, expressing their concern about the policy.

In its reply, Cottage Inn, which has a similar 30-minute policy said it is

concerned about safety, but did not address specifics of its policy.

Belknap said he will probably have three or four company delivery trucks, which he hopes will be driven by Chelsea-area people. Drivers start out at \$4 per hour plus tips.

He said "in no way," are his drivers penalized for failing to have a pizza delivered within 30 minutes, although customers are given \$3 off the price if the delivery takes longer.

"Our franchise has a new employee orientation class, which deals with how to handle deliveries," Belknap said.

Belknap also said it's company policy for new delivery people to sign a form which essentially says they'll be fired for even one speeding ticket.

The new Domino's store is scheduled to open about Oct. 1. However, the delivery area hasn't been decided.

"The corporation tells us that if we can get somewhere on Friday at 6 p.m. in seven minutes then we can probably deliver to that area," Belknap said.

"We should have each pizza made, cooked, and on the truck within 12-15 minutes maximum. Our drivers should never have more than two stops."

Perfect Weather Helps 1989 Community Fair Set Attendance Record

A record crowd of more than 35,000 people attended the 1989 Chelsea Community Fair, thanks in large part to almost perfect weather over the five-day event.

"It was a very successful fair and we're very pleased," said fair board secretary Maryann Guenther.

"We had tremendous support from the community. Plus, I can't remember a fair when we've had fewer problems."

The previous attendance mark was 33,000, Guenther said. The final attendance mark for 1989 won't be known for a while.

Tuesday, Wednesday, and Saturday were the biggest attendance days. Tuesday and Wednesday featured the Cavalcade of Thrills Demolition Derby, while Saturday's 45-minute parade drew a large number of people

into town, as did the evening pulling events.

One of the few disappointments was the attendance for Saturday night's concert by Ann Arbor rocker Steve Nardella.

"I guess we're not really sure what the community wants in terms of that kind of entertainment," Guenther said.

Capacity crowds were on hand for Friday's Ladies Day and fair queen pageant, as well as Thursday's mud bog.

The merchants display area was expanded this year but still didn't accommodate everyone who wanted to set up a booth.

"We don't hear much from the merchants, but they must do all right because they always want to come back," Guenther said.

The new diaper-changing area in the basement of the service center proved to be a popular idea, Guenther said, that was run well.

No major incidents marred the fair, although Chelsea police reported that several minor fights broke out, mostly involving high school-age students. There was also a minor outbreak of shoplifting at Polly's Market and two out-of-town men were arrested for possession of marijuana in the fairgrounds parking lot in separate incidents.

Patrons of next year's fair will see an expanded fair service center, as well as a possible added attraction or two.

"We'll have a meeting in a couple of weeks or so and talk about all of it," Guenther said.

DNR Accepts Application For Landfill License, Village Awaits Response

The village's application for a new landfill operating license has finally been ruled administratively complete by the Department of Natural Resources, according to village president Jerry Satterthwaite.

That is about the most positive news in an otherwise unsettled situation.

It has been nearly two years since the village first applied for the new license, and several applications were turned down by the DNR. DNR now has 90 days to review the application.

However, village officials say the situation is probably still a long way from being resolved.

"They could turn down the application for a variety of reasons," Satterthwaite said.

"They say we are not in compliance with the consent order, although (consultant Lee Fahrner) says we are. They could turn it down because the tracer system is not installed, but we're not going to spend the money to

install it until we're sure about a license."

The village and DNR are also still haggling about how much area of the old landfill has to be capped with a layer of clay. Satterthwaite said the DNR's area estimate was almost double that of Fahrner's and the cap could end up costing roughly \$250,000.

The village has been operating the landfill essentially on a technicality. The village filed last year for an administrative hearing on the license and that hearing is due to come up before the end of the year.

"I guess we can discuss all the problems we have had at the hearing," Satterthwaite said.

Satterthwaite said he is still "totally upset," about the DNR's apparent change in attitude about the bromide tracer system. At a meeting last month, DNR told the village that they had to be guaranteed that a leak in the landfill could be detected within the two-year license period. The

village said that rule came as a complete surprise, as well as impossible to comply with.

"It's beginning to look as though they'd just as soon close down the landfill, but as far as I'm concerned it's not going to happen and I don't think the taxpayers want it to happen either," Satterthwaite said.

"No matter what happens with the license, we're going to see someone in Lansing about it."

The village may also soon decide to close the landfill to all but village residents, which could extend its life an additional six months or so. That matter, Satterthwaite said, is likely to be discussed at the Sept. 5 village council meeting.

"If we closed it to the townships, what we'd have to do is put a dumpster out there, charge a fee for them to use it, and haul it away," Satterthwaite said.

(Continued on page three)

Holly Koscielniak Named 1989 Chelsea Fair Queen

Holly Koscielniak was crowned the 1989 Chelsea Community Fair Queen last Friday night in the covered arena.

Koscielniak, 15, the Chelsea High school sophomore class candidate, beat out six other contenders. She gave a dramatic performance of "The Tramp Story" by Will Carlton, which also won her the Talent Award.

CHS senior class candidate Debbie Gerstler was named the runner-up, and Key Club candidate Tammy Browning was named Miss Congeniality.

Koscielniak seemed genuinely surprised when emcee Susan Buck read her name and 1988 queen Jennifer McAfee placed the crown on her head. Most of the judging takes place before the formal show. However, during the show each candidate is asked a personalized question, which is not known beforehand. Koscielniak was asked how she would like people to view mentally and physically handicapped people.

Subjects of other questions included Students Against Driving Drunk, peer pressure, owning a business, comedian Roseanne Barr, and mother.

One item not in the program was the singing of "Happy Birthday" to Gerstler, who was celebrating her 17th birthday, by her many relatives in attendance.

"Thanks," she said.

The fair queen of 25 years ago, Cindy (Schumm) Bradbury, shared some of her memories of the fair and the fact that after Friday night she wouldn't be referred to as "the old queen," anymore.

The talent portion of the show featured several unusual presentations. Melissa Johnson, sponsored by Chelsea Community Hospital, may have given the first non-performing presentation ever when she displayed,

(Continued on page three)



HOLLY KOSCIELNIAK became the 1989 Chelsea Community Fair Queen last Friday as she beat out six other contenders. She was the Chelsea High school sophomore class candidate.



FRANK LEE IVY of Jackson was taken by survival flight to University of Michigan Hospital early last Friday afternoon. Ivy, 25, who works for BFI, the village's trash hauler, was riding on the back of a trash truck when he was struck by a low tree limb on Dexter-Chelsea Rd. near

Taylor Lane. Ivy hit his head on the pavement and rescue workers feared he was paralyzed. However, as of Monday, Ivy has been released from the hospital, with a slight swelling of his spine.

Established
1871

The Chelsea Standard

Telephone
(313) 475-1371

300 N. Main St., Chelsea, Mich. 48118

Walter P. Leonard and Helen May Leonard

Publishers and Editors

Brian Hamilton

Assistant Editor



Published every Wednesday at 300 N. Main Street, Chelsea, Mich. 48118, and second class postage paid at Chelsea, Mich. under the Act of March 3, 1879. Postmaster: Send address changes to The Chelsea Standard, 300 N. Main St., Chelsea, Mich. 48118.

USPS No. 101-720

In Michigan:		Outside Michigan:	
One year in advance	\$12.50	One year in advance	\$15.50
Six months	\$7.00	Six months	\$8.50
Single copies mailed	\$.50	Single copies mailed	\$.75

Subscription Rates (Payable in Advance)

National Advertising
Representative
MICHIGAN NEWSPAPERS, INC.
827 N. Washington Ave.
Lansing, Mich. 48906

JUST REMINISCING

Items taken from the files of The Chelsea Standard

4 Years Ago . . .

Wednesday, Aug. 23, 1985—Chelsea's 1985 Community Fair got off to its usual amusing good start with a successful Children's Day Parade. However, as of Monday afternoon, it was uncertain whether the kids would be better off having a raft race instead. Rain most of the weekend and well into Monday, made the fairgrounds somewhat swampy. There was standing water all over town.

Congressman Carl D. Pursell took a fresh initiative in getting Amtrak to fulfill its promise to sell the Chelsea rail station to the Chelsea Depot Association. After months of effort in dealing with administrative officials of the rail passenger system, he wrote directly to W. Graham Clayton, Jr., president of Amtrak.

Domino's Pizza expressed an interest in buying the property at 520 Main St., occupied by a gas station in front and a house behind. The property would be used as a site for a sales outlet. The matter went before the village council as the result of an informal inquiry into zoning considerations.

Warrants were sought for two 17-year-old Chelsea boys in connection with two separate incidents in which windows were broken at both Beach Middle school and North Elementary school, and toilet facilities were destroyed at Vets Park. Chelsea Police Chief Lenard McDougall said that in both cases the boys had been drinking alcohol.

14 Years Ago . . .

Thursday, Aug. 28, 1975—Brenda Shadoan, the Kiwanis Club nominee and member of the Chelsea High school senior class took the Chelsea Fair Queen title. Brenda was one of five Queen candidates who competed for the title at the fairgrounds arena.

Howard Salver and Dennis Bauer were named co-captains of the 1975 Chelsea High school varsity football team, according to their coach, Phil Bareis. Bareis said the entire team, elected the two seniors while spending five days at Camp Tyrone conditioning for the fall football season.

Recipient for the third annual A. A. Palmer Medical Scholarship was John Mann, son of Mr. and Mrs. Paul

E. Mann. John was a junior at Albion College where he majored in pre-medical studies. According to Dr. William Hawks, the \$500 scholarship was awarded to a young person who demonstrated a strong interest in medicine.

A 14-year State Fair livestock veteran, won the top animal prize at the 1975 Michigan Fair. Eighteen-year-old Ronald Haarer, of Perry showed the Michigan State Fair Grand Champion Market Steer. The winning steer, receiving the Michigan State Fair's Blue Ribbon, was an 1,130-pound black Angus.

24 Years Ago . . .

Thursday, Sept. 2, 1965—The Sheriff's Department was on the lookout for a bunch of cattle rustlers who butchered their loot on the spot. Officers said thieves made off with two black heifers weighing about 500 pounds each from the farm of Ferdinand Kopinski. Deputies said blood was found near a gap in a fence on the farm and apparently prowlers had killed the cattle before dragging them away.

Bids were received from five general contractors on construction of the new St. Mary's Catholic church. The building would be designed to hold approximately 700 people according to the Rev. Fr. F. Maliszewski, and it would "incorporate the liturgical changes made by the Church recently."

Richard Schaules' appointment by President Lyndon B. Johnson as Chelsea postmaster had been confirmed by the U.S. Senate, according to official information. Schaules succeeded Carl Mayer whose retirement was effective Sept. 10, after almost 16 years in office.

Plans for reorganizing Washtenaw county's 17 school districts into one had been abandoned. The 18-member Washtenaw County Intermediate School District Reorganization Committee voted to re-align the county's primary districts into adjacent K-12 districts.

34 Years Ago . . .

Thursday, Sept. 1, 1955—Supported by Ohio Oil and Sun Oil companies, drilling for oil began at midnight on a well to be known as Mohrlock-Shears No. 1. Located on the farm of Mrs. Herman Mohrlock on Old US-12, west of Chelsea, the project was being carried out under a plan which utilized the two farm properties.

Mohrlock and Wortley, who had operated a service station at 137 Park street as partners for 15 years, went out of business. David Mohrlock had been in business at that location for 37 years, formerly operating a garage, also.



MICHIGAN MIRROR

By Warren M. Hoyt, Secretary, Michigan Press Association

State Cites "Warning Signs" On Lottery Revenue

Revenues from the state lottery continue to lag behind last year, serving as a "warning sign" of possible changes that may be needed in its operations, Management and Budget Director Shelby Solomon said recently.

Solomon said he has asked his aids, some of whom worked with a 1988 governor's task force on the lottery, to advise him on whether new strategies are needed to bolster lottery sales.

A top lottery official said changes are constantly under consideration to stimulate sales, including a continued interest in possible success in other states of controversial betting on sports games.

The monthly DMB report noted Lot-to-game sales are 8.3 percent below sales by the same date a year ago, and sales of the Daily Game were down 1 percent.

The two games account for almost 90 percent of the lottery's sales. Sale of the Instant Game, by far the lowest revenue producer of the three games, were up 18.5 percent, following three years of no growth.

DMB's monthly financial report to the Legislature, covering revenue and economic activity through June, said the lottery's "continued weakness is a major concern."

Solomon expressed it less emphatically, though, saying, "It is a little bit of a concern. We've anticipated revenues being lower all along. But the concern we do have is that they not go further in this direction."

The administration's estimate of lottery revenue for the current year is \$483 million, down slightly from the \$488.4 million last year. But the monthly report said without "significant" sales improvements soon, that estimate will have to be reduced.

The lottery is the third largest source of funds for state aid to K-12 schools, following the sales tax and general fund.

Solomon said he has asked "my people to put together their thoughts on the lottery, and whether we need a different strategy." He added he would discuss any proposals with Lottery Commissioner Michael Carr.

Deputy Lottery Commissioner Jack Schaffer, who said the decrease in revenues is "in the ballpark" of

bureau officials, said it is increasingly difficult to maintain the type of revenue growth in past years as the lottery has built a following, but said officials are constantly reviewing ways to stimulate renewed interest and "add excitement."

"When games mature, you have to look at new products and new promotions. We are doing what we feel is appropriate to modify and make changes," Schaffer said.

He added new promotions and "twists" are being planned for the new fiscal year. He said telemarketing will be tested for instant tickets and cash and merchandise incentives for agents are in the works. Regarding possible suggestions from DMB, Schaffer noted lottery officials do already heed advice from an advisory board, set up as a result of the recommendations of the task force.

He said officials are monitoring programs in other states to run professional sports betting, a change to decrease the odds of winning the Lotto but likely producing larger jackpots when a winning number is drawn, and a smaller odds game component which does permit more frequent jackpots.

Schaffer said he does not anticipate Michigan will jump into the sports betting arena until seeing how it works in Oregon, which first came up with that approach, and Kentucky.

National Football League officials have unsuccessfully tried to block such games.

Part of the reason officials anticipated lower sales was the unusual number of large jackpots in the Lotto game last year (including the three largest payouts in history), which produced spurts of high ticket sales.

Many of the January, 1988 recommendations of a governor's task force have been implemented already, including returning more of Instant Game sales revenue to winners and improved methods of ticket distribution.

The task force had been appointed because of disappointment by officials by the leveling off of revenues from the lottery after 15 years of steady growth.

Prenatal Survey Shows Health Programs Are Working

Results of a survey, of Michigan women which indicates they are receiving more prenatal care than they did three years ago proves that programs implemented by the Department of Public Health are

working, said Director Raj Wiener. Those responding to the Prenatal Health Care Survey said women at all income levels are entering care earlier. While the great majority are not experiencing a problem obtaining care, 7 percent—mostly low income and indigent women—say they had difficulty.

"I am pleased to see more Michigan women starting their prenatal care in the first trimester as compared to three years ago. This tells us that the new programs we started last October promoting earlier prenatal care have been effective," Wiener said.

But she also said those who cannot get care are still of concern. "Some women at risk of having a poor pregnancy are not getting help, although it is available."

"We know prenatal care can prevent premature delivery and low birth-weight and thus infant death, yet some poor women cannot find a doctor to care for themselves and their baby," Wiener said.

Among the programs implemented by both the Department of Public Health and the Department of Social Services are maternal advocates, in some counties, to help pregnant women find a doctor and fill out the paperwork associated with Medicaid, and assisting in providing transportation for prenatal appointments, through taxi fare and bus tokens.

Additionally, the state has simplified the process for qualifying for Medicaid by using a new shortened application form that can be filled out at the local health department, where women are likely to come for other health services as well.

Also, through the implementation of MICH-CARE, all pregnant women with incomes less than 185 percent of poverty have access to prenatal care, Wiener said.

To further promote prenatal care, Wiener said the department, with the co-operation of the health care leaders and the Michigan State Medical Society, will launch a major media campaign to let women know the importance of proper care and how they can obtain it.

It is hoped a program, modeled after one used in Utah, can be in place by the end of this year.

Also found through the survey is that 15 rural hospitals in the state, most of which lack obstetricians, are no longer providing services for pregnant women.

Such closings have required pregnant women to travel many more miles in poor road or weather conditions to deliver their children, Wiener said.

Those are among the concerns being addressed through the Rural Health Initiative, in which health leaders are studying the problems of access of rural communities to quality health care, Wiener added.

Uncle Lew from Lima Says:

DEAR MISTER EDITOR:

After a discussion that started at A and used up most of the alphabet, the fellers around the drink box at the country store Saturday night were full agreed that everything in life is relative. And Ed Doolittle spoke for all when he said dealing with everything relative to everything else is gitting more necessary every day.

Fer instant, Ed said he was suprised that folks were suprised that the U.S. Supreme Court can't deal with abortion. The reason, Ed said, is that the court knows it is being ask to say beyond a shadow of doubt how many angels can dance on the head of a pin. The issue is not pro-life or pro-choice, it is wrapped up in and relative to everything the human race has been, is and hopes to be, was Ed's words.

Zeke Grubb was agreed. He said his preacher talked at a recent men's breakfast about visiting his dad in a community where everybody is retired and the golf course, the picture show, the food and drug store and everything else they need is close by. What he learned, the preacher said, is that there ain't nothing more relative than age. He thinks of retired folks as one part of the population, but his dad has em broke down in groups based on how they think and act. His dad spoke of new retirees, old retirees and all the attitudes in between. The new ones are winding down, he said, and they take their time doing everything. The old retirees have wound back up, like they hear the clock ticking, and they can't stand to wait another minute at the post office stamp window or fer tee off time. The folks in the biggest hurry, he said, have been retired the longest.

Actual, declared Clem Webster, the life cycle runs pritty much with the civilization cycle. We have got where we can't be content with today, we're worrying ourselves crazy about tomorrow. The Old Farmer's Almanac ain't near enough, Clem noted. We can't go to bed without knowing the morning weather exact, and we want predictions to our satisfaction on what's going to happen to the stock market and the baseball races.

Worst of all, Clem went on, we don't listen to our politicians and make up our minds about em, we foller the polls to make sure we back a winner. The sooth is being said today more than ever, it just takes on new shapes. It was Mark Twain that said faith is believing what you know ain't so, Clem declared, but today it takes stronger faith not to believe what ain't so yet.

As you go through life, Clem said, you pick up a heap of things. Most of em you drop and fergit, some you save and fergit and a few you actual use. That's why they say a feller with average sense don't use but 15 percent of his brain power even when he's trying to think, not to mention how much he's wasting when he's talking. Age being relative, he said, it's safe to say not many of us at any age ever learn to engage the brain before starting the mouth.

This is why, Clem said, that our hope springs eternal this time of year when the schools crank up fer another go at engaging young brains. Fer sure, he declared, all the moms will be relieved to git the little ones from under foot and maybe even put up their feet fer that second up of coffee mornings.

Personal, I see Clutterbusters as relative to a clean start at school and life. This is a Chicago outfit that organizes your desk so the hurrier you go the less behind you git.

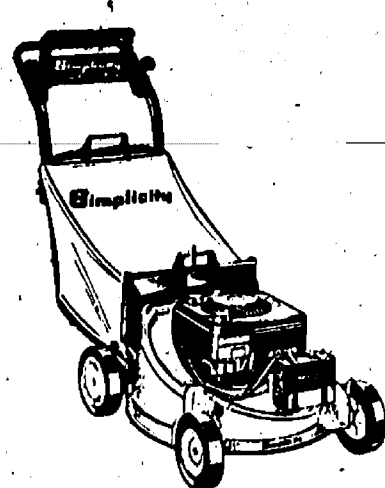
Yours truly,
Uncle Lew

Sale

FALL
CLEAN-UP!

MOWERS—

	REG.	SALE	SAVE
SIMPLICITY #1510 PS, 21" push	\$289.95	\$249.95	\$40
SIMPLICITY #1550 SP, 21" self-prop.	\$479.95	\$419.95	\$60
SIMPLICITY #1550 ES, 21" self-prop.	\$599.95	\$519.95	\$80
AIRENS #911014, 21" push/bagger	\$449.95	\$379.95	\$70
LAWN-BOY #7073, 21" push	\$369.95	\$289.95	\$80
LAWN-BOY #8073, 21" self-prop.	\$469.95	\$389.95	\$80
LAWN-BOY #S19ZPN, 19" push	\$409.95	\$334.95	\$75
LAWN-BOY #S21ZPN, 21" push	\$439.95	\$364.95	\$75
LAWN-BOY #S21BSN, 21" self-prop.	\$609.95	\$529.95	\$80

ROTO-TILLERS—

	REG.	SALE	SAVE
ARIENS #RT 424, 4 h.p.	\$579.95	\$504.95	\$75
ARIENS #RT 524, 5 h.p.	\$649.95	\$574.95	\$75

STRING TRIMMERS—

	REG.	SALE	SAVE
GREEN MACHINE #2340 TRIMMER	\$239.95	\$189.95	\$50
GREEN MACHINE #3540 TRIMMER	\$379.95	\$329.95	\$50
GREEN MACHINE #1940 TRIMMER	\$229.95	\$189.95	\$40
GREEN MACHINE #1930 TRIMMER	\$179.95	\$139.95	\$40
GREEN MACHINE #2800 TRIMMER	\$319.95	\$279.95	\$40

YARD & GARDEN TOOLS—

	REG.	SALE	SAVE
GREEN MACHINE #4600LP BLOWER	\$439.95	\$389.95	\$50
GREEN MACHINE #700 BLOWER	\$120.00	\$90.00	\$30

SPLIT SHAFT TRIMMER ATTACHMENTS—

	REG.	SALE	SAVE
GREEN MACHINE #2361 BLOWER	\$59.95	\$49.95	\$10
GREEN MACHINE #2371 BLOWER	\$119.95	\$109.95	\$10
GREEN MACHINE #2351 EDGER	\$89.95	\$79.95	\$10

VILLAGE LAWN & GARDEN

120 S. MAIN ST., CHELSEA

PH. 475-3313

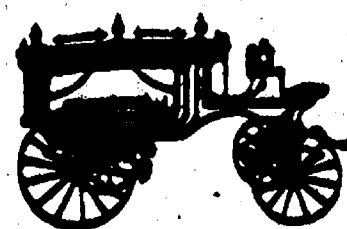
The Tradition
Continues—Serving
Chelsea Since
1853—PRE-ARRANGED ACCOUNTS
MONUMENTS-MARKERSJOHN W. MITCHELL
Director

Staffan-Mitchell

FUNERAL HOME

124 PARK ST., CHELSEA

1-313-475-1444

Member By Invitation—NSM

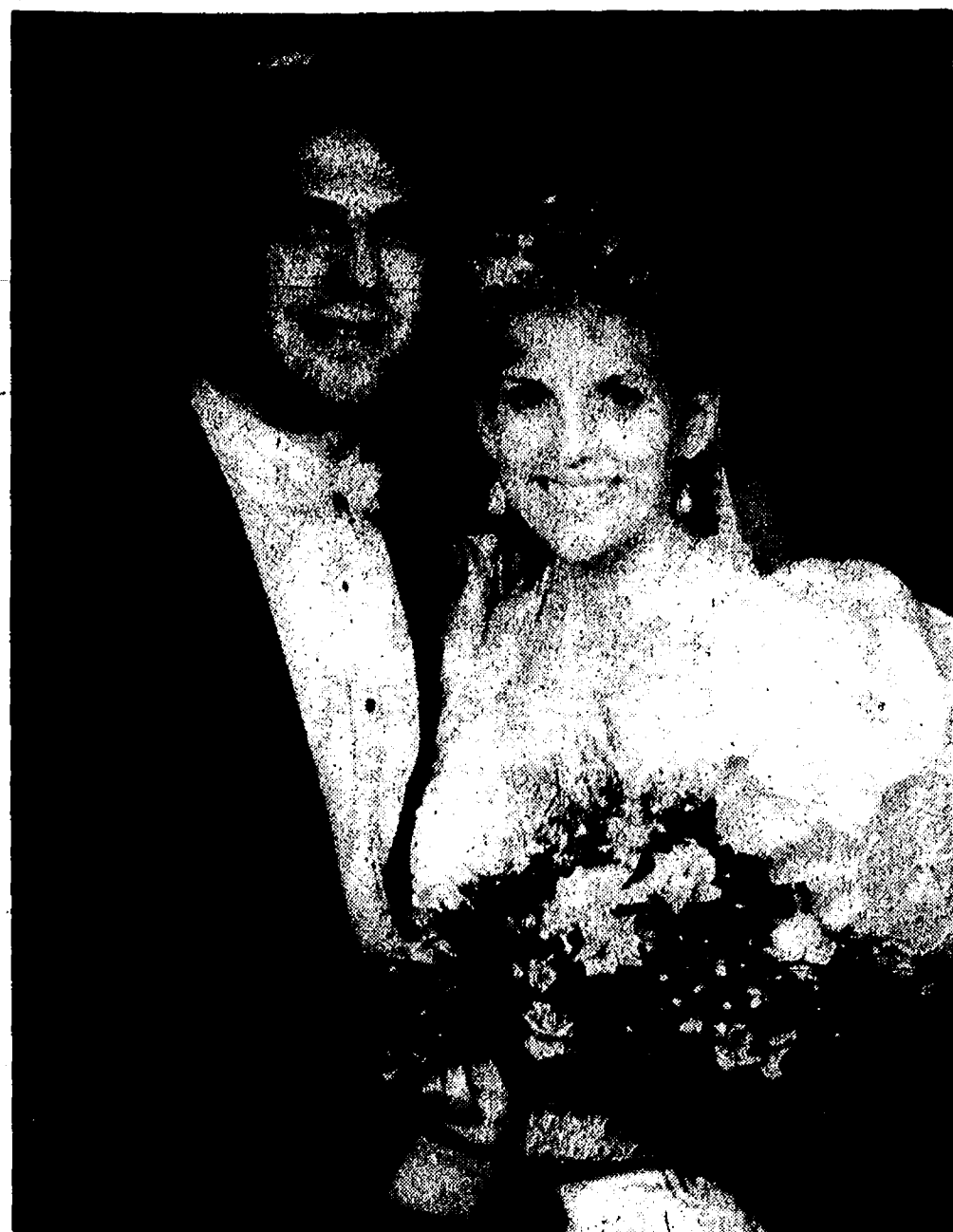

Mr. and Mrs. Steven Michael Heydlauff

Crystal Porath, Steven Heydlauff Are Married Aug. 5 in Chelsea

Crystal Lynn Porath, daughter of Mr. and Mrs. Warren Porath of Chelsea, and Steven Michael Heydlauff, son of Mr. and Mrs. George Heydlauff, were married on Saturday, Aug. 5 at the First United Methodist church of Chelsea.

The Rev. Dr. Jerry Parker performed the ceremony.

Larry Koch played various guitar solos, June Warren directed a chancel choir from the church choir and Sherri Plank accompanied on the flute. Songs included "Day by Day" and "The Irish Blessing."

The bride wore a white satin gown with a Queen Anne neckline, puffed sleeves at the top with sheer to wrist. It also had a fitted waistline, full skirt, and cathedral-length train. The gown

was trimmed with pearls. The bride carried a white lace fan with a bouquet of lilies of the valley, stephanotis, dendrobium, alstro, and baby's breath trimmed with white satin streamers and pearl strands.

Maid of honor was Jill Schaffner, of Chelsea. She wore a party dress of pastel floral chintz and carried a pink fabric fan with a bouquet of lilies of the valley, dendrobium, pink alstro, and baby's breath.

Bridesmaids were Ann-Marie Welcher, of Westland, and Cindy Kvarnberg, of Chelsea, both friends of the bride. Their dresses were similar to the maid of honor's.

The bride's mother wore a two-piece peach satin tea-length dress trimmed in lace.

The bridegroom's mother wore a pink embroidered tea-length dress.

Flowergirls were Angela Johnson, cousin of the bride, from Morocco, Africa, and Jennifer Johnson, cousin of the bride, from Maryland. They wore white lacy dresses with white tights and satin slippers.

Ringbearer was Ryan Stringer, of Flushing, cousin and godchild of the bride.

Best man was Mark Heydlauff, brother of the bridegroom, of Chelsea. Groomsmen were Matthew Heydlauff, brother of the bridegroom, and Mark Porath, brother of the bride, both of Chelsea.

Ushers were Larry Porath, of Charlevoix, and Paul Stringer, of Flushing, uncles of the bride, Daniel Fischer, cousin of the bridegroom, of Chelsea, and Luke and Jake Porath, cousins of the bride, of Charlevoix.

A reception for 400 guests was held at the Dexter Knights of Columbus Hall. Rodney Robeson and Jennifer Colvin served as host and hostess.

The couple took a honeymoon trip to the Canadian Rocky Mountains. They are living at Sugarloaf Lake.



60th WEDDING ANNIVERSARY: Martin and Alene Steinbach observed their 60th year of marriage. At the reception honoring the occasion were, left to right, Roger and Connie Hoffer of Ft. Collins, Colo., Alene and Martin Steinbach, Raymond and Alice Steinbach of Chelsea.

Martin, Alene Steinbach Observe 60th Anniversary

On Aug. 5, Martin and Alene (Shoberg) Steinbach observed their 60th wedding anniversary at a reception in the Fellowship Room of the First Congregational church.

The Steinbachs were married Aug. 12, 1929 in Cedarville.

Their children, Raymond of Chelsea, and Connie Hoffer of Fort Collins, Colo., hosted the event.

The Hoffer family includes a son, Steven, now a student at Purdue University.

Raymond and Alice have a son David and his wife Shannon. They have two children, Sean 3, and Tracy 11 months.

The couple has lived in Chelsea since their marriage and in their home at 246 Harrison St., since Aug. 4, 1934.

Their children, Raymond Steinbach and Connie Steinbach Hoffer grew up in the home on Harrison St.

Martin was born in the Steinbach farm home at Lima Center. His parents were John and Lillian Wolf Steinbach.

He attended grade school at Lima Center and was a Chelsea High school graduate with the class of 1925.

After high school graduation he worked with his father at the farm until the fall of 1929 when he went to work at Chelsea Hardware, then owned by John Kilmer and Louis Haselswerdt.

In January 1934 Martin began work at Chelsea Lumber Co. he worked there until 1949.

When Charles Finkbeiner retired in February 1949, Martin purchased Finkbeiner Lumber Co. and operated it until his retirement in March of 1969.

Alene was born in Cedarville, the eldest daughter of Victor and Anna Shoberg. She attended school in Cedarville through the 10th grade. No higher grades were taught then. In September 1924 she began her junior year of high school. High school graduation was June 1926.

In September 1928 she enrolled at Michigan State Normal School, now Eastern Michigan University. She earned a limited certificate in teaching in August 1927 and a life certificate in 1928. She taught rural schools at Worden, Townline and Parker. After the children were in school she was a substitute teacher in the Chelsea Public Schools until she went to work at Finkbeiner Lumber Co. with her husband, retiring with him in 1969.

Since retirement Alene has been a volunteer with the Auxiliary of Chelsea Community Hospital.

The Steinbachs are members of First Congregational church of Chelsea.

Martin is a past master of Olive Lodge No. 156 F&AM and a 50-year member. He is also a past high priest of Olive Chapter No. 140 RAM and a past patron and life member of Olive Chapter No. 108, OES.

Alene is a past matron of Olive Chapter No. 108 and a life member and a 50-year member.

Since their retirement Martin and Alene have traveled to many places. They have many happy memories of their travels but are sure there is no better place to come home to than Chelsea.

Queen Contest

(Continued from page one)

and talked about, her award-winning artwork. Browning sang "Love in Any Language," which was accompanied throughout by sign language.

Other performances included a dance routine to "Bat Dance," from the movie "Batman," by freshman class representative Gretchen Knutsen. She came dressed in leotards, and bat cape. Chelsea Area Players candidate Lori Wetzel sang "Nothing" from "A Chorus Line"; Dana Durst, the junior class representative, danced to "Welcome to the Pleasure Dome" by Frankie Goes to Hollywood. Gerstler gave an acting/singing presentation to "The Simple Joys of Maidenhood" from "Camelot."

Judges for the event included John Simpkins, president and owner of Group Four Realty, his wife, Lonna, vice-president of the company, and Jan Soper, owner of White Lace Bridal Shop in Ann Arbor.

Landfill Update

(Continued from page one)

So the village would be put in the unusual spot of hauling a dumpster from one landfill to another.

Satterthwaite said "the scary part," is the remedy that has been suggested by the DNR for cleaning up any groundwater contamination from the old landfill site, a remedy that is likely to be extremely expensive.

"They're talking about a small slurry wall, where the water would have to be piped up and brought into town for treatment," he said.

That kind of solution could take many years to complete.

Please Notify Us
In Advance of
Any Change in Address



JOHN HELLER raised the grand champion pen of lambs and was the junior showmanship winner as well at the Chelsea Community Fair last week. His animals were purchased at Thursday's livestock auction by Staffan-Mitchell Funeral Home for \$5 per pound. From left are John and Amy Mitchell, John Heller, Marty Heller, and fair queen candidate Dana Durst.



The fastest dog is the greyhound.

PARISHO & COMPANY

Professional Corporation
JAMES (JAY) W. PARISHO, C.P.A.
CERTIFIED PUBLIC ACCOUNTANT

Two locations to serve you:

1905 Pauline Boulevard, Suite 5 Ann Arbor, Michigan 48103-5001
313/995-5656

107 1/2 South Main, P.O. Box 251 Chelsea, Michigan 48118
313/475-9640

WE SERVICE: Personal — Corporate — Partnership — Forms
ACCOUNTING — TAX PREPARATION & CONSULTING — FINANCIAL PLANNING

Appointments available Monday through Saturday

Back to School Specials

	Reg.	SALE
3-Ring Binders	\$3.80	\$2.79
Trapper Keeper Binders	\$7.99	\$4.75
Flex 3 Binders	\$7.99	\$4.75
Bic Pens, box of doz.	\$3.48	\$1.39
Correction Fluid	\$1.59	\$.85
200-count filler paper	\$2.25	\$1.00
3-subj. theme book	\$2.00	\$1.00
Duo-Tang 2-pocket folder	\$.40	4/51
Duo-tang pockets & prong	\$.65	3/51
3-M tape dispensers	\$5.20	\$2.59
3-M Scotch tape	\$2.09	\$1.46
Pentel 0.5mm lead	\$1.00	\$.79

Chelsea Office Supply

118 S. Main

PH. 475-3539

FAX No. (313) 475-5990

Chelsea - Dexter Dance Arts Academy

Phone 769-0745
or 483-5574



offering classes
in
Creative Movement,
Ballet, Tap
and Jazz
Ages 2 1/2 - Adult

DIRECTOR: SUSAN BUCK

Masters in Dance from Indiana University, former principal dancer of the Texas Ballet, extensive experience in professional dance in the teaching of dance to all ages.

Registration:

Saturday, September 9, 1989

Chelsea Rebekah Hall, S. Main, Chelsea
9:00 A.M.-12 NOON

For Further Information Contact

Susan Buck at
769-0745, or 483-5574

Golden
Glow



Captured in this beautiful
trio which has one
fine center diamond in
white or yellow gold.

\$350⁰⁰ For the Trio



WINANS JEWELRY

Rings and diamond enlarged to show details.

EAR PIERCING

FREE

with purchase of piercing
earrings. Parental consent
required under 18.

WINANS JEWELRY

CAROL'S
CUTS

40 CHESTNUT

Monday, Wednesday
and Friday

475-7094

By Appointment Only

9:00 a.m.-3:00 p.m.

118 S. Main

Chelsea, MI

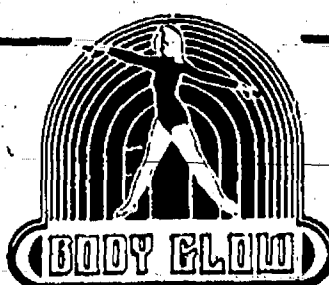

"Just Do It"
BODY LITE

Low impact
Low intensity
Lots of stretching

T/Th - 6:30 p.m.

Call for schedule, 475-9300



E R RACING TEAM of, from left, Stacy Ersten, Greg Rickard, and Zac Ersten, took a first place in the 9-12 age group of the Children's Parade last Tuesday.



BATMAN showed up at the Chelsea Community Fair on Rick Beeman's Demolition Derby car. Beeman's team, sponsored by Darwin's Berry Patch Glass Studio, won the volleyball heat, first place on their paint job and competed in both evening's feature derby heats. Painters who helped prepare the car were, left to right, Bill Darwin, Jr., Marsi McClear, Rich Dennis, Leroy Hafner and Rick Beeman.



YOUNG HEATHER KERN had the reserve champion hog at last week's community fair, and the animal was sold to Provico Big H Feeds at last Thursday's livestock auction. From left are Klaus Bachmann and Jerry Heydlauff of Provico, and Kern.



RESERVE CHAMPION pen of hogs was raised by Nick McCalla, right, and purchased by McCalla Feed Service for 90 cents per pound. From left are fair queen candidates Debbie Gerstler and Lori Wetzel, Mr. and Mrs. Ralph McCalla, and Nick.

BOOK NOW
for
Thanksgiving & Christmas
call
ACCENT ON TRAVEL
102 N. Main St., Chelsea Ph. 475-8639
Open M-F, 9:30-5, Sat., 10-1

When you see news happening,
call 475-1371.

118 S. Main Chelsea, MI

BODY FLOW

"Just To It"

SATURDAY LIVE

Aerobics
Body sculpting
Med. level

9:00 a.m. - Be there!!

Call for schedule, 475-9300

Jackie's
AEROBIC programs

For 17 years, Jackie Sorensen has been the pacesetter in aerobic programs, setting the standards you're looking for. To get a fun, effective, and safe workout, come to the leader!

CLASSES STARTING NOW!

VIKKI - 426-8389
or
1-800-368-2015

Chelsea Together Information Available

A number of community residents have expressed an interest in participating in Chelsea Together, but aren't sure who to contact, according to Dave Prohaska, co-chairman of the group.

Four sub-groups have evolved from the main organization. These include education, family and parenting, recreation, and religion.

To obtain more information about the program or to join one of the working sub-groups, interested persons may call Ruth Shantz, Chelsea Community Hospital, 475-4030, Monday through Friday, 8 a.m. until 5 p.m., or Steve Hartwell, Western Regional Office of Washtenaw Community College, 475-5935, from 5 p.m. until 9 p.m. daily.

The next regularly scheduled meeting of Chelsea Together will be held at Our Savior Lutheran church, 1515 S. Main, on Wednesday, Sept. 13, at 7 p.m. Community residents are welcome to attend.

Bicycle Stolen From Residence

A 10-speed bicycle was reported missing from a Dexter-Chelsea Rd. residence on Sunday, Aug. 27, according to Chelsea police.

The bike, valued at \$150, was stolen sometime between 11 p.m. on Aug. 26 and 2:15 p.m. on Aug. 27. It was reportedly parked in front of a garage.

*Open Again**

Cards and Gifts
Fine Crafts & Music
Handcrafted Jewelry
and Wearables

at

PAT GARRETT and Friends
8107 MAIN • DEXTER • 426-4599

*New Hours: Fri & Sat 9:30-5:30

Bridgetown
CONDOMINIUM

Located on a Beautiful Site in the quaint Village of Chelsea

1 Block West of Main St. on Old-12

475-7810

Models Open
Daily 11 a.m.-5 p.m.
Including Week-Ends

<p>2 BR RANCH, 1 1/2 Baths 1280 SQ. FT. \$129,000</p>	<p>3 BR, 2 STORY 2 1/2 Baths 1680 SQ. FT. \$135,000</p>
---	---

Fixed Mortgage Rates Available from 9 1/8%

Features:
Full Basement, Garage, Patio Deck, 6" Ext. Walls, Extra insulation, Andersen Windows, Ceramic Floor, Kitchen & Baths, Deluxe Carpeting, Inland Oak Foyer, Central Air, Gas-Log Fireplace, Water Softener, Washer-Dryer (2 Story), Dishwasher, Microwave, Range Oven, Disposal and more.

Ask about our Custom Walk-out Ranch
Overlooking Nature Area

2,750 SQ. FT. to your specs (8 units only)

"Talk to our Builder"

FOR THE BEST VALUE - AND QUIET LIVING
COME TO BRIDGETOWN - A. Lloyd Bridges Development.

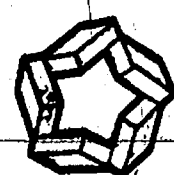

CROWN OVER CONCRETE & BLOCK CO.

"Serving the area for over 30 years"

Transit Mixed Concrete for all your needs
LARGE or small

- basements • patios
- driveways • sidewalks

Chelsea
313-475-9179

Jackson
517-784-9108



BEFORE AND AFTER: These women were selected at the beginning of the Ladies Day program at the fair to have makeovers by Elite hair salon of Chelsea. Above, from left, Lois Moore, Ginger Watson, and Dawn Thorne

show off their long locks and below their more modern styles. Thorne had her hair braided, which is obviously not shown in the photo.



MAGGIE SZYMKE, associate director of nursing at Chelsea Community Hospital, gave stress management tips for women during last Friday's Ladies Day program at the fair.



MELISSA JOHNSON discussed her art work during the talent portion of Friday's fair queen program. Johnson was sponsored by Chelsea Community Hospital.



The man with the most Olympic gold medals for speed skating is American Eric Heiden who got all five of his at Lake Placid in 1980.

**JERRY HANSEN & SONS
ROOFING & SIDING COMPANY**

Phone (313) 994-4232
P.O. Box 2123, Ann Arbor, Mich. 48106
ALL TYPES OF ROOF REPAIRS, SIDING, GUTTERS,
DOWNSPOUTS INSURANCE WORK

27 Years Experience

QUOTES

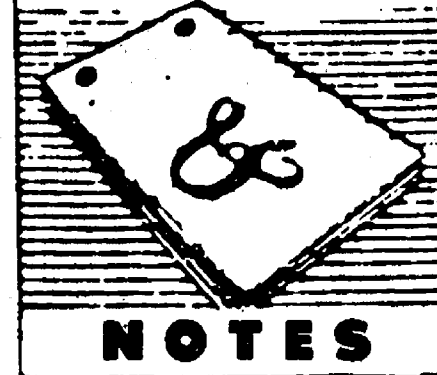

DONALD A. COLE, Director

On Labor Day we should be grateful to all the people who work faithfully and steadily to provide materials, goods and services for the maintenance of our lives and for the establishment of our homes and communities in which we live.

Unfortunately, many people find themselves in the "rut" of working only to accumulate money with which to purchase the things that other people make. Material things being the ultimate goal toward which we work. We work to have a home, a car, clothes, food, etc. We work to fill a human need. It brings order to our lives.

There is a saying which says "If you want to know a man, watch him work". On this Labor Day we would do well to remember that we get out of work just what we put in it.

**COLE-BURGHARDT
FUNERAL CHAPEL**

--Your Chelsea Funeral Home with the
"HOME" like atmosphere
214 EAST MIDDLE ST. PHONE 475-1551

WE'LL BEND TO YOUR NEEDS

- CUSTOM SHEET METAL FABRICATION
- SHEARING
- PLASMA CUTTING
- WELDING

ALL SEASON COMFORT CO.

Your AMANA dealer for heating & cooling products
115 W. MIDDLE CHELSEA
475-7617

64th ANNUAL

KIWANIS SALE

Fri., Sept. 8, 9 a.m.-6 p.m., Sat., Sept. 9, 9 a.m.-4 p.m.

USED Furniture, Clothing, Books, Toys
Hardware, and much more.

KIWANIS ACTIVITIES CENTER
Corner of Washington & First Sts., Ann Arbor

Items for sale may be donated by calling
665-0450 to arrange for free pick-up.

**Chelsea
Internal Medicine
Consultants, PC**

Announces

**Thomas K.
O'Brien, M.D.**

has joined the practice

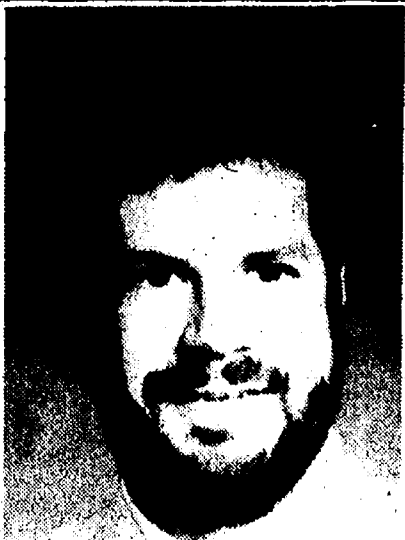

Dr. O'Brien is board certified in Internal Medicine, the specialty care of adults, adolescents, and the elderly. He has completed an advanced year of training at Wayne State University as Chief Medical Resident this year.

Dr. O'Brien will work with Drs. Yarows and Gleespen in providing high quality medical care to the community stressing individualized, continuity of care with his patients. All physicians are on staff at St. Joseph Mercy Hospital in Ann Arbor and Chelsea Community Hospital. Expanded evening hours (Monday through Thursday) and Saturday morning hours are now available.

Chelsea Internal Medicine Consultants, PC
Village Professional Center
515 S. Main
Chelsea, Michigan 48118

Appointments may be made by calling (313) 475-8677.

\$5 \$10 \$15

**FINAL
SUMMER
CLEARANCE**

Sale Starts Thursday

A SALE NOT TO MISS!

\$5 \$10 \$15

DANCER'S
STOCKBRIDGE • CHELSEA

COMMUNITY CALENDAR

Monday—
 Lima Township Board meets the first Monday of each month at 8 p.m., Lima Township Hall. advx14tf
 Chelsea Recreation Council 7:30 p.m., fourth Monday of the month, Village Council chambers. 35tf
 Chelsea Kiwanis Club meets every Monday, 8:30 p.m. at Chelsea Community Hospital.
 Chelsea School Board meets the first and third Mondays of each month, 8 p.m., in the Board Room.
 Chelsea Lionses, second Monday of each month at the Meeting Room in the Trustcorp Bank on M-52, Chelsea, at 7:30 p.m. Call 475-1791 for information.
 Parents Anonymous Group, Chelsea, a self-help group for abusive or potentially abusive parents, Mondays, 7-9 p.m. Call 475-9176 for information.
 Waterloo Area Historical Society Board of Directors meets the third Monday of each month 7:30 p.m., at Waterloo Farm Museum. For more information call Nancy Kaufman, 475-3692.
 VFW Ladies Auxiliary, second Monday of each month, 7:30 p.m. at 105 N. Main St., Chelsea.
 Chelsea Area Historical Society meets the second Monday of every month, 7:30 p.m., at the Chelsea Depot. New members welcome. Ph. 475-7047 for further information.
 Women in Abusive Relationships, drop-in support group, 7-8:30 p.m., Chelsea Community Hospital, 775 Kresge House. 973-0242 or 24-hour crisis line: 995-5444.

Tuesday—
 Sylvan Township Board regular meetings, first Tuesday of each month, 7 p.m. Sylvan Township Hall, 112 W. Middle St. advt
 American Business Women's Association 6:30 p.m. at the Chelsea Hospital fourth Tuesday of each month. Call 475-2041 for information.
 Olive Lodge 156 F&AM, Chelsea. Regular meeting, first Tuesday of each month.
 Lima Township Planning Commission, third Tuesday of each month, 8 p.m., Lima Township Hall. advx30tf
 Lions Club, first and third Tuesday of every month, 8:45 p.m. at Chelsea Community Hospital. Ph. 475-7324 or write P.O. Box 121, Chelsea.

Chelsea Rod and Gun Club regular meeting, second Tuesday of each month at the clubhouse, Lingane Rd. 49tf
 Chelsea Rebekah Lodge No. 130 meets the first and third Tuesday of each month, at 7:30 p.m.
 Chelsea Amateur Radio Club, Inc., fourth Tuesday of each month, 7 p.m., Trustcorp Bank basement.
 Rotary Club, Tuesday noon, Woodlands Room, Chelsea Community Hospital. For more information call Dr. Frederik van Reesema, 475-3925, or Mark Cwiek, 475-3913.
 Chelsea Chamber of Commerce Board of Directors meetings, second Tuesday, each month, noon, Chelsea Community Hospital, private dining room.
 Downtown Development Authority, third Tuesday of each month, 8 a.m., in the Village Council Chambers. 7tf
 Washtenaw County Lupus Support Group, first meeting of fall session, Sept. 5, 7-9 p.m., St. Joseph Mercy Hospital (Education Building). For patients and families. Call 475-3240, Linda Parr, for more information.

Wednesday—
 OES Past Matrons dinner and meeting at Senior Citizen site, North school, second Wednesday every month at 11:45 a.m. Ph. 475-1141 for reservations by Monday preceeding meeting. 33-2
 VFW Post 4076 meeting second Wednesday of month, 7:30 p.m. VFW Hall, 105 N. Main.
 Pittsfield Union Grange, No. 882, meets the second Wednesday of each month, 8 p.m. at Pittsfield Grange Hall, 3337 Ann Arbor-Saline Rd., Ann Arbor. 31tf
 OES meets first Wednesday of the month at the Masonic Temple, 113 W. Middle St., 7:30 p.m.
 Toastmasters International, first and third Wednesdays at 12 noon in Woodland Room B at Chelsea Community Hospital. For information call Jim Birchler, 475-3913, or Brian Roe, 475-1311.
 Fraternal Order of Eagles, Ladies Auxiliary No. 2154 meet second, fourth Wednesday of each month, 7 p.m., 7530 Jackson Rd.
 Friends of McKune Memorial Library meets at 7 p.m. first Wednesday of each month upstairs at McKune Memorial Library. Visitors are welcome.

Thursday—
 Chelsea Rod and Gun Club Auxiliary regular meeting, second Thursday of each month, 7:30, clubhouse, Lingane Rd.
 Chelsea Area Players Board meeting second Thursday of each month, 7:30 p.m., at Trustcorp Bank meeting room. For more information call 475-2629.
 American Legion Post No. 31. General meeting the first Thursday of each month at the post home, Cavanaugh Lake.
 Knights of Columbus Women's Auxiliary, second Thursday of each month, 8 p.m. at K. of C. Hall, 20750 Old US-12.
 Substance Abuse Lecture Series: Meetings: 7:15 p.m. every Thursday; Chelsea Community Hospital, Dining Room. Series is open to the public to provide awareness and education regarding various aspects of alcoholism or other chemical dependence abuse.
 Chelsea High School P. T. T. (Parents Teachers Together) third Thursday of every month in Board of Education Room.
 Limaneers will not meet during September. 15-2
 Senior Citizens meet third Friday of every month for pot-luck dinner, games and cards, 6 p.m. at Senior Citizen Activities Center at North School.
 Rogers Corners Farm Bureau, Friday, Sept. 8, 8 p.m. at the home of Dorothy and Loren Koengeter. 15-2

Misc. Notices—
 Parent to Parent Program: in home, friendly, visiting support system for families with children. Call 475-3305.
 Home Meals Service, Chelsea. Meals served daily to elderly or disabled. Cost per meal, \$2.60 for those able to pay. Interested parties call Ann Feeney, 475-1493, or Mary Erskine, 475-2821.
 Chelsea Social Service, 475-1581, 2nd floor of Village Offices. Thursdays, 10 to 4, or if an emergency need at other times, call Linda at 475-7405 or Jackie at 475-1925.
 Faith in Action House Community Center, open daily throughout the week provides various free services to those in need. Services include food, clothing, financial help, advocacy and many other forms of assistance. Need friendly help? Call us from 9 a.m. to 4 p.m., 475-3305.
 Dexter Area Museum, 3443 Inverness, open every Friday and Saturday, 1 to 3 p.m. Ph. 426-2519.
 Fun Runs (at Chelsea High School)—Mon. and Wed. nights, 6:30 to 8 p.m. Tues. and Thurs., 10:30 a.m. to 12 noon.
 Drug Problems? We've been there. Call (313) 543-7200 hotline 24 hours. c11tf
 Chelsea High school Class of 1980 will be holding their first meeting, Thursday, Aug. 31, 7 p.m., at the Wolverine, to discuss the 10th year reunion. Come and give us your ideas. For further information call Debbie at (313) 878-3274.
 Friday night late league (a fun league) needs bowlers and/or full teams. A full team must consist of at least one of the opposite sex. If interested call 475-7603 after 6 p.m. advc15-2
 Chelsea Together. For information, call 475-4030, M-F, 8 a.m.-5 p.m., or 475-5935, M-F, 5 p.m.-9 p.m.

118 S. Main Chelsea, MI



"Just Do It"
BODY GLOW

Med-high impact
 Med-high intensity
 Body sculpting

M/W/F - 9:30 a.m. T/Th. - 4:30 p.m.
 M-W 6:30 p.m.

Call for schedule, 475-9300

SUBSCRIPTION ORDER FORM
 for
The Chelsea Standard

BY MAIL DELIVERY elsewhere in
 Michigan \$12.50 United States \$15.50

Name _____
 Address _____
 City _____ State _____ Zip _____

If you are not presently a subscriber, receiving your Standard by mail,
 clip and send with payment in advance to
THE CHELSEA STANDARD, 300-N. MAIN, CHELSEA 48118



GRETCHEN KNUTSEN performs the "Bat Dance" during the fair queen program. Knutsen was the freshman class candidate.



"THE SIMPLE JOYS OF MAIDENHOOD" was the title of Debbie Gerstler's vocal presentation during the fair queen pageant last Friday. She was the Chelsea High school senior class representative.

IN YOUR HOME PORTRAIT PHOTOGRAPHY



BELL PHOTOGRAPHY

WEDDINGS
 REUNIONS
 PRODUCTIONS
 TEAM
 COMMERCIAL

BABIES
 CHILDREN
 FAMILY
 PETS
 INDOOR/OUTDOOR

THOMAS J. BELL
 475-1412

Standard Want Ads Get Quick Results.

Happy Birthdays
Gary & Dottie
Sept. 5th and Sept. 2nd

Love, All Your Family
 Welcome Home, Slick!

A Late
Happy Birthday
Julie Gipson
Aug. 27

to the
Greatest Mom and
Grandma around

Love, from
All the Family

THE "TOOTH" OF THE MATTER

DID YOU KNOW?:

- Every person has a set of teeth as unique as his or her fingerprints, and even the "dental fingerprints" of identical twins are different.
- There is a name for the soreness that results when you burn your mouth on melted mozzarella—it's called pizza palate.
- Athletic mouth guards have been credited with preventing more than 200,000 dental sports injuries each year. Don't forget this important piece of sports equipment during fall activities.
- If you aren't satisfied with the look or fit of your removable dentures or partial denture than dental implants may be able to improve your quality of life. Ask us about it!



David W. Swan, D.D.S.

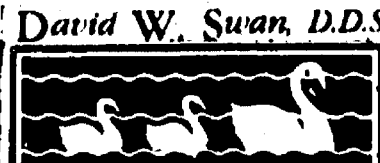

FAMILY DENTISTRY
 1200 South Main Street
 Chelsea, Michigan 48118
 (313) 475-3444

Gee's CANTALOUPE
 MICHIGAN
APPLES
 RED HAVENS
PEACHES
 By the Bushel

BLACK OIL
SUNFLOWER SEEDS
 50 \$9.95
 lbs.

Gee's Own Home-Grown
SWEET CORN
TOMATOES
 By the Bushel
 Complete line of
 Fresh Fruits & Vegetables
 Hand-Dipped All-Star
 ICE CREAM



HUGE SELECTION
 of Beautiful SHADE TREES
GEE FARMS

14928 Bunker Hill Rd., Stockbridge (517) 769-6772
 Open Year 'round 8 a.m. till 9 p.m.
 Directions: N. M-52 to North Territorial to M-104 W.
 North Territorial 2 miles to Bunker Hill Rd.



Grief Lecture Series Offered At Hospital

The loss of a loved one through death is a painful experience. Dealing with and adjusting to the death can pose a very difficult challenge. People experience a multitude of emotions including shock, despair, depression, anger, guilt and loneliness. Education, understanding and support can be helpful in soothing the pain of bereavement.

A series of four weekly lectures will be offered to all interested persons on Tuesday evenings beginning Sept. 12.

Presenters are the Rev. Robert Weikart, Chelsea Community Hospital and James Peggs, M.D., University of Michigan Family Practice Center. There is no registration fee; meetings will occur in the Family Practice Conference Center in Chelsea Hospital.

Specific date and topics of the lectures are as follows:

Sept. 12—Basic Grief Model
Sept. 19—Place of Memories in Grief

Sept. 26—Changing Faces of Grief
Oct. 3—Medical Aspects of Grief
Please call Diane Parishes at 475-1321, ext. 430, for information and directions.

Please Notify Us
In Advance of
Any Change in Address

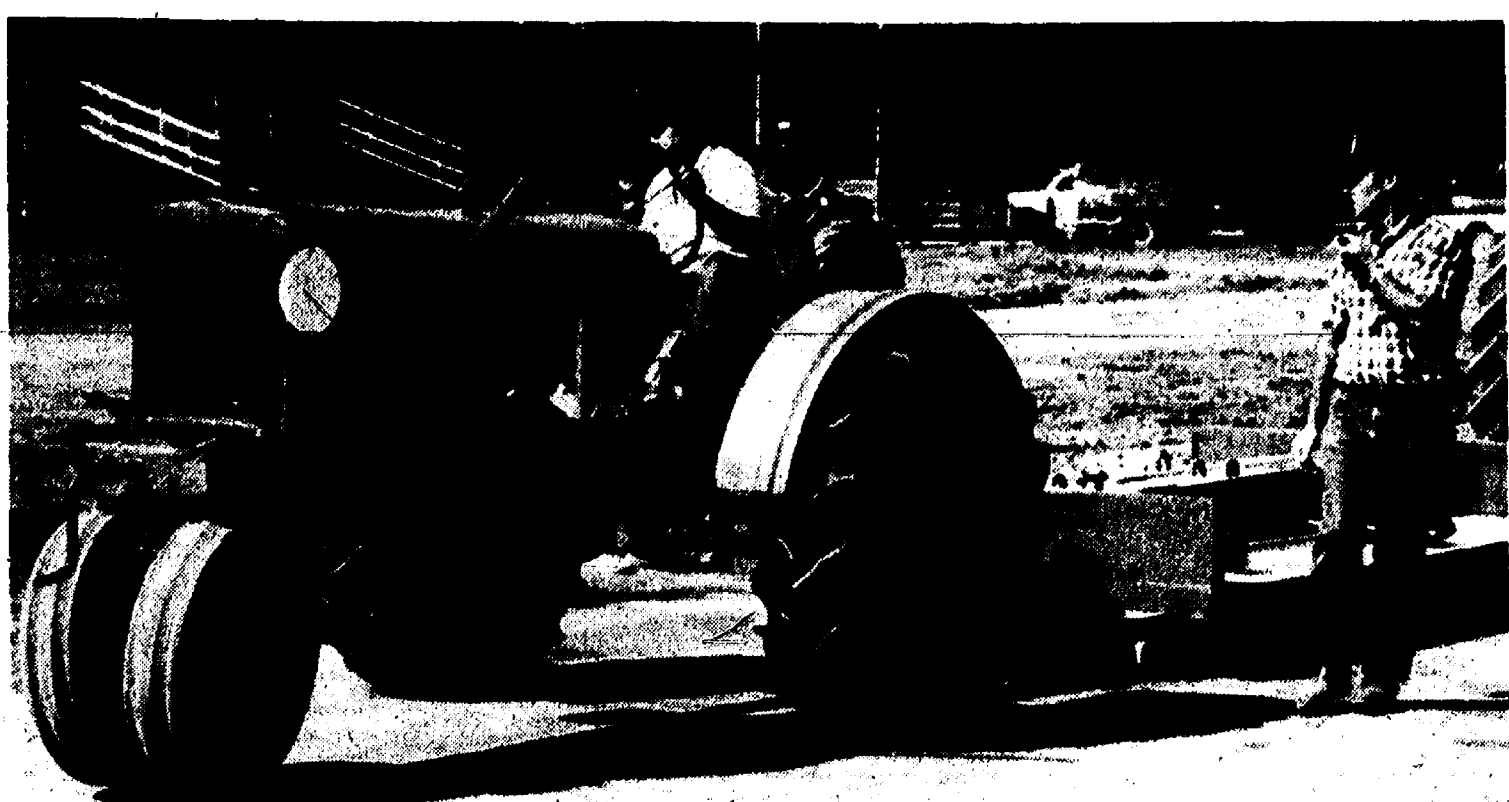

BRIAN TRINKLE of Chelsea took third place in the antique tractor pull last Thursday and was the youngest competitor in the event. The tractor pulls had a lot of fierce competition this year at the fair.



LISA CLARK BROUGHT HER BUNNIES to the Chelsea Community Fair, where many of them earned awards. She also provided hours of enjoyment for dozens of boys and girls, who had a chance to pet Lisa's bunnies on the rug she brought. Shown in the photo are Kendall Monaghan, 1, and Sarah Hirvela, 8, with Lisa and her Best of Show rabbit.

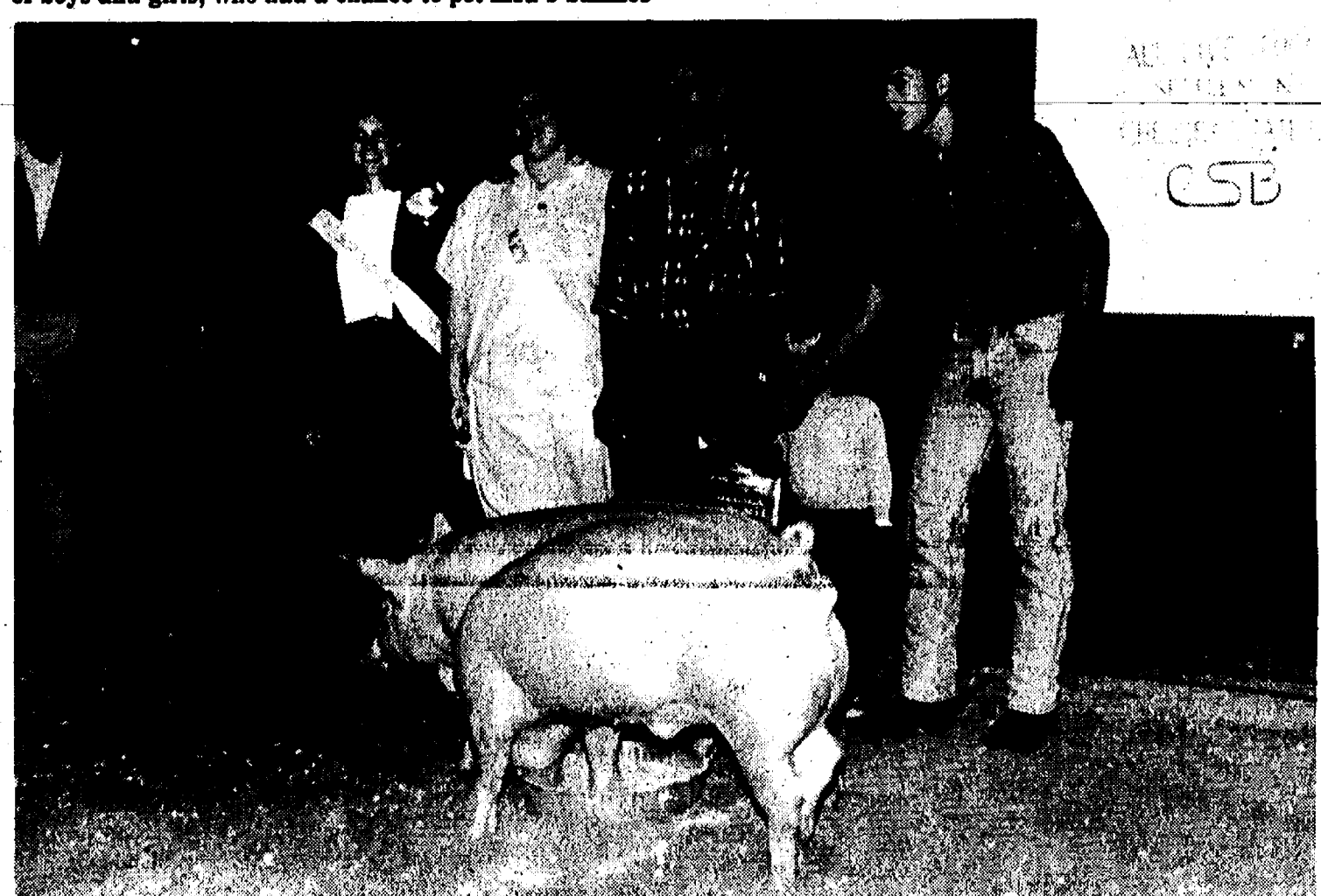

GRAND CHAMPION PEN of hogs was raised by Koscielnik and Tammy Browning, and center is John Garrett Kern, right, and sold to Palmer Insurance Co. for \$1.20 per pound. Left are fair queen candidates Holly

FAIST - MORROW QUALITY USED CARS

SHARP! SHARP! SHARP!

1983 CHEVROLET PICK UP

Extended Cab, 4-cyl., Power steering, Automatic, 36,500 actual miles.

\$4,295⁰⁰

1983 OLDSMOBILE CIERA

4 door, 4 cyl. automatic trans. P.S., P.B., A.C., cruise, Tilt, Power Windows & Locks

\$2,495⁰⁰

1982

FORD F-100 PICK-UP

6-cyl. with 5-speed, p.s., p.b., air.

\$2,995

1983

CHEVROLET C-10 PICK-UP

6-cyl., auto. trans., p.s., cap.

\$2,995

1984

BUICK PARK AVE. 4-dr.

Locally owned with equipment. New car condition.

\$5,995

OLDS DELTA 88 ROYAL BROUGHAM

4-dr., power seats, locks, windows, cassette. Low miles.

\$5,995

1985

BUICK RIVIERA, Loaded!

V-8 auto., sharp!

\$7,995

CHEVROLET WORK VAN

6 cyl., Auto Trans, power steering, power brakes, AM/FM Radio

\$5,995⁰⁰

BUICK REGAL 2 DOOR LIMITED

6 cyl., Auto trans, air condition, Cruise, Tilt, full power

\$6,995⁰⁰

PONTIAC SUNBIRD 2 DOOR

4 cyl., 5 speed trans, power steering, power brakes, A.C., AM/FM Stereo

\$3,995⁰⁰

CHEVROLET CELEBRITY 4 DOOR

4 cyl., Auto trans, Power Steering, Power Brakes, Air, AM/FM Stereo

\$4,695⁰⁰

BUICK CENTURY 4-DOOR

6 cyl., Power Windows, Power Seats, Power Locks, AM/FM Stereo Cassette, Cruise & Tilt, Air.

\$5,495⁰⁰

CHEV. S-10 BLAZER

V-6 engine, auto. trans., air cond., cruise, tilt, AM/FM stereo, alum. wheels, power locks.

\$7,995

1986

CHEVROLET PICKUP C-10

LONG BOX V-8 Engine, Auto Transmission, AM/FM Stereo

\$7,495⁰⁰

CHEVROLET CORVETTE

Bose Radio, Glass Top, Auto Trans, Leather Trim, 34,500 miles

\$16,900⁰⁰

BUICK CENTURY CUSTOM 4 DOOR

4 cyl Auto Transmission, Power Steering, Power Brakes, Cruise, Tilt, AM/FM Stereo Cassette, Power Locks

\$5,995⁰⁰

CHEV. ASTRO VAN

6-cyl., auto. trans., cruise, tilt wheel, air cond., AM/FM stereo cassette, roof rack, alloy wheels and more.

\$8,995

PONTIAC 6000 4-DOOR

4 cyl., Auto Trans, P. Steering, P. Brakes, Air Cond., Cruise, Tilt, AM/FM Stereo

\$5,995⁰⁰

BUICK ELECTRA 2-dr.

Automatic, p.s., p.b., cruise. Low miles!

\$7,995

1987

CADILLAC SEDAN DeVILLE

31,000 miles, power sunroof, leather trim. Loaded with equipment. This is a real sharp car.

\$14,900

OLDS CUTLASS CIERA G.T.

2-dr., 6-cyl., auto. trans., p.s., p.b., air cond., cruise, tilt wheel, power seat, AM/FM stereo cassette, sunroof.

\$8,495

1988

PONTIAC GRAND PRIX

6-cyl., Auto Trans, Power Steering, Power Brakes, Air, Cruise, Tilt, AM/FM Stereo Cassette. A real nice car!

\$11,900⁰⁰

1989

CHEVROLET CORSICA 4-DOOR

4-cyl., Auto Trans, P.S., P.B., Air Cond. AM/FM Stereo, 7,900 miles.

\$8,995⁰⁰

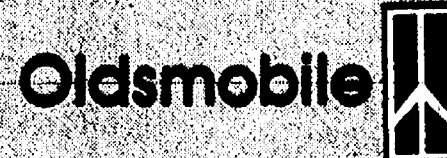

FAIST-MORROW

1500 S. Main St., Chelsea

475-8663

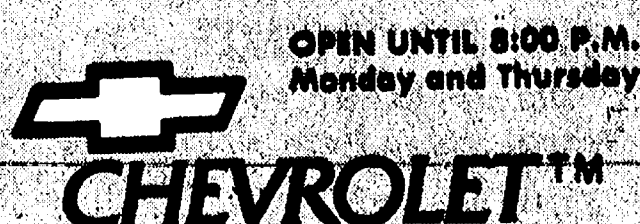

**WE'RE GROWING
AND
WE NEED HELP!**

THE WOLVERINE 76 AUTO/TRUCK PLAZA IS NOW HIRING IN OUR AWARD WINNING RESTAURANT, IN OUR CONVENIENCE STORE AND IN OUR MAINTENANCE DEPARTMENT.

**NO EXPERIENCE?
WE TRAIN !!!**

NEED 2ND OR 3RD SHIFT? WE'RE OPEN 24 HOURS, 7 DAYS A WEEK TO ACCOMMODATE YOU! WANT A FIXED SCHEDULE WITH 40 HOURS A WEEK EVERY WEEK? RELAX! THAT'S AVAILABLE! MANY POSITIONS START AT \$5.00 PER HOUR OR MORE WITH BENEFITS TOO NUMEROUS TO LIST. JOIN THE WINNERS WHO'VE JOINED THE TEAM AT WOLVERINE 76 AUTO/TRUCK PLAZA

I-94 & BAKER RD. DEXTER EXIT 167

**APPLY TODAY!
WE WANT TO BE YOUR EMPLOYER!**

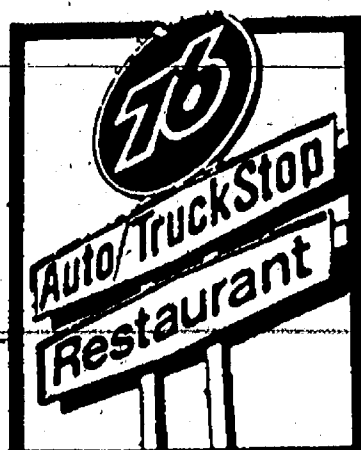

Plan NOW to stop in
Sept. 12-13, 3 to 8 p.m. for our
CUSTOMER APPRECIATION celebration
Plan on attending.

**(313)
426-3951**

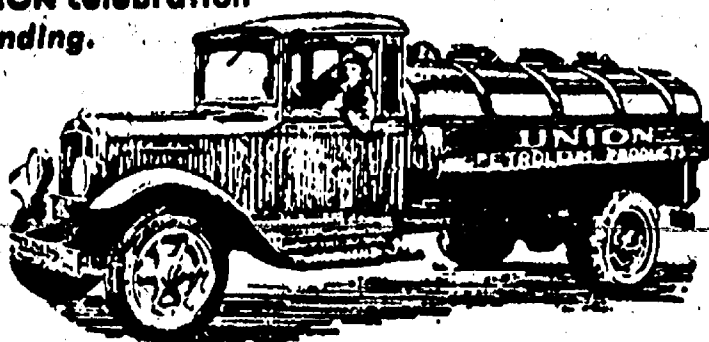



WENDY BRISTLE was named the Junior Homemaker of the Year of the 1989 Chelsea Community Fair. Presenting the award is superintendent Clara Smith. Smith reported that a number of young men had also entered the competition, a hopeful sign for the future.



JOAN EMDE, left, and her daughter Karen, discussed scarves, how to care for them and how to tie them, during Ladies Day last Friday. They represented Jacobson's of Ann Arbor.

Dial-A-Garden Topics Listed

The following is a weekly schedule of Dial-A-Garden, the system of pre-recorded daily gardening tips sponsored by the Washtenaw County Cooperative Extension Service. The system is in operation 24 hours a day, seven days a week. Interested persons are invited to call 971-1129 at their convenience to listen to timely, up-to-date gardening information.

Wednesday, Aug. 30—"Fruit Survey."
Thursday, Aug. 31—"Soil Sampling."
Friday, Sept. 1—"Reflowering Christmas Plants."
Monday, Sept. 4—No new tape, Labor Day.
Tuesday, Sept. 5—"Fleas."
Wednesday, Sept. 6—"Frost Protection."

SATELLITE SYSTEMS

Sold, installed
Serviced

Channel Master
and Birdview

We Also Service
Other Leading Brands
VIDEO CIPHER DECODERS
Sold and Serviced

LOY'S TV

512 N. Maple Rd., Ann Arbor
Ph. 769-0198

Open M-F 9-5, T-W-Th-S 9-6



Other credit plans available



SUE EISENBEISER was named the Senior Homemaker of the Year at last week's Chelsea Community Fair. She easily outdistanced her opponents, but there was a close battle for second place, according to superintendent Clara Smith.

KLINK EXCAVATING

SCREENED or UNSCREENED
TOP SOIL

LIMESTONE
SAND

PROCESSED
ROAD GRAVEL

ASPHALT
DRIVES

475-7631

Mr. Dee's
Sea Food 'n' Things
not your ordinary fish market
QUALITY IS OUR PRODUCT

OPEN:
Mon.-Thurs., 7:30-5:30
Fri., 7:30-6 Sat., 9-4:30

Mr. Dee's Specials
thru Sept. 5, 1989

FRESH ALASKAN HALIBUT lb. \$8.75

FRESH YELLOW FIN TUNA lb. \$7.00

(Long Line Catch)

SHRIMP . . . I.Q.F. 26-30 ct. Peeled, de-veined . . . lb. \$10.00

Sold in 1 1/2-lb. bags

3950 Jackson Ave.
1/2 mile west of Wagner Rd.
(next door to Madison Electric)

747-8475

FREE
Double Prints
110 126 135 only

NOW
3 Ways to get
quality prints and service:

1. Come into our store at the CHELSEA SHOPPING CENTER and receive 1-HOUR SERVICE.

2. Drop off your film in our new drop box attached to the front of our store.

3. Drop off your film at MAIN STREET PHOTOGRAPHY at THE SYLVAN before 5:00 p.m. and get it back the next morning.

Village Instant Photo

1090 S. Main, Chelsea Shopping Center Ph. 475-5920

Buy

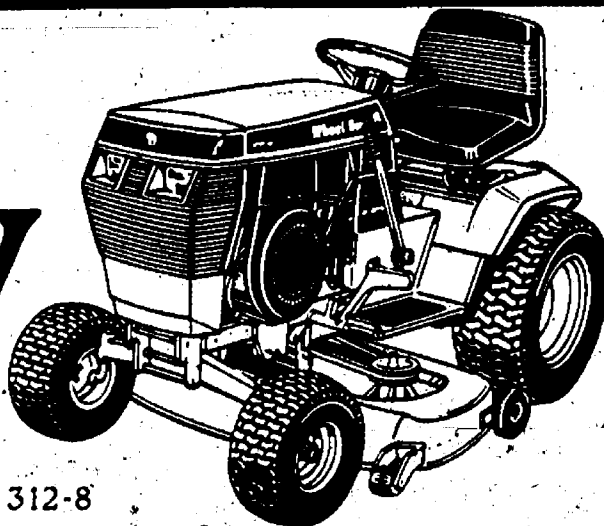

Wheel Horse Model 312-8

As low as \$84 per month
with Wheel Horse Power Financing!

Get

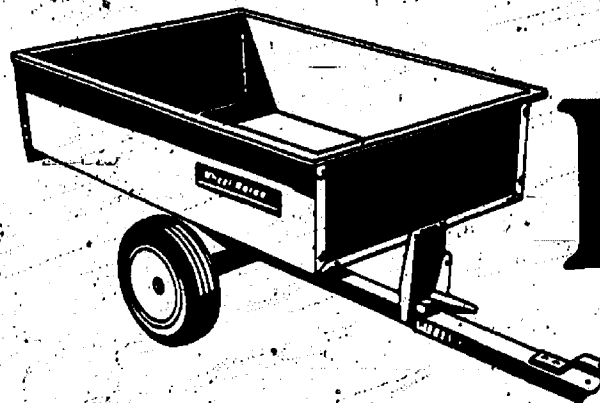

\$164 Value Free!

Free

That's right. For a limited time, you'll get the attachment pictured above free when you buy any Wheel Horse garden tractor.

No strings attached.

We need to clear out our stock, so the handy attachment is free when you buy the tractor. Visit us soon to take advantage of this offer.

Get the picture!

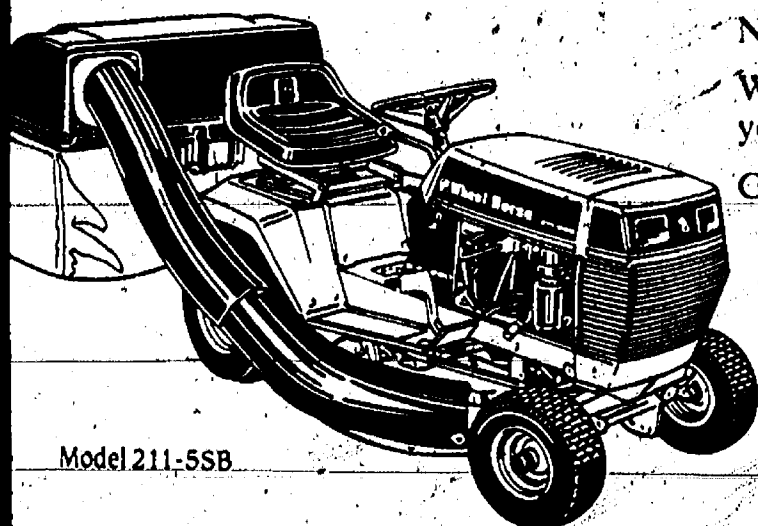

Model 211-5SB

Wheel Horse Power Works For You.

Wheel Horse
Johnson's



**HOW-TO
STORE**

(Formerly Gambles)

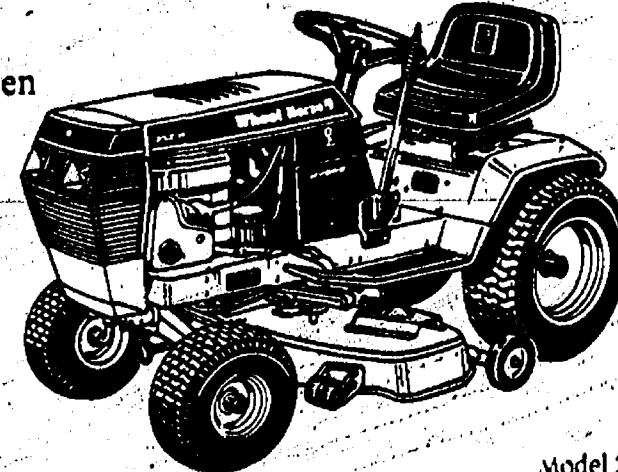

Model 252-H

**NO PAYMENTS
TILL JANUARY 1990**

With Wheel Horse Power Financing

Open
Mon. & Fri.
8:00 to 5:30
Tues., Wed., Thurs., Sat.,
8:00 to 5:30

**CASH REBATES
UP TO \$250.00**

Sale Ends July 30, 1989.

*Participating dealers only. Financing plan available to qualified buyers only.

*Participating dealers only. Financing plan available to qualified buyers only.



JOE AND JUDY MERKEL of Wolverine Food & Spirits purchased Wendy Bristle's grand champion steer for \$1.75 per pound at last Thursday's livestock auction at the Chelsea Community Fair. The Merkels were one of the many buyers who purchased more than one animal. The Merkels are in the center of the photo. Bristle is on the right and fair queen candidate Gretchen Knutsen is on the left.

The Chelsea Standard

Section 2

Chelsea, Michigan, Wednesday, August 30, 1989

Pages 9-22



"CRUISIN' THROUGH CHS," the junior class float, won first place in the youth float division of last Saturday's fair parade. Fair queen Holly Koscielnik is sitting on the back of the car, while her classmates, dressed in 50's garb, walk along side.



"FALLING FOR CHS," the Chelsea High school waterfall is freshman fair queen candidate Gretchen Knutsen. Freshman class float, won second place in the youth float division of the fair parade. Featured at the top of the

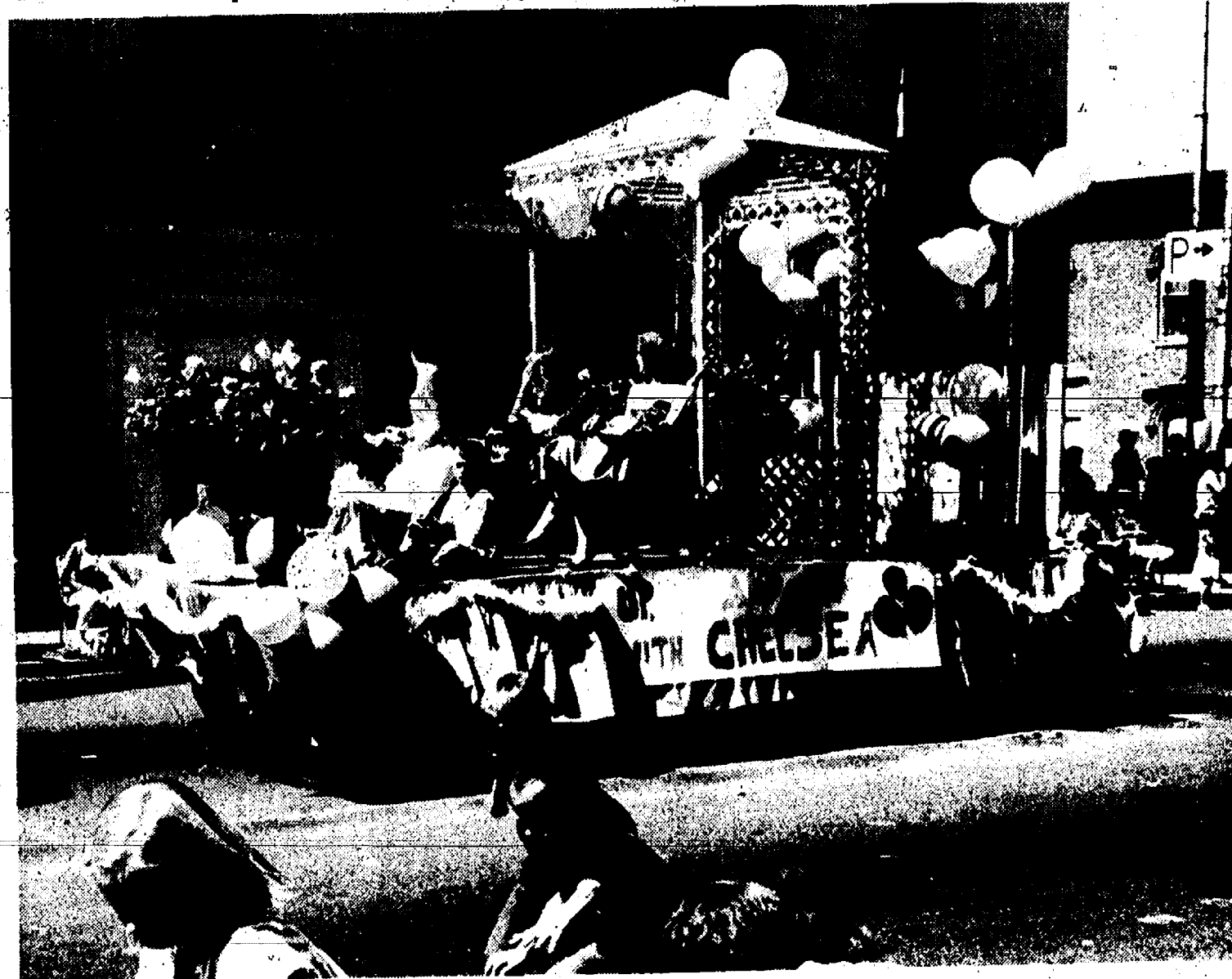

"UP, UP, AND AWAY WITH CHELSEA," took top honors in the adult float division of last Saturday's fair parade. The float, entered by Chelsea Community Hospital, featured fair queen candidate Melissa Johnson under the ornate gazebo, behind members of her court.

EUREKA FACTORY AUTHORIZED SALE

HURRY, SALE ENDS SATURDAY



- 6.5 Amp ESP® Motor
- Carpet Height Adjustment
- Top-Fill Bag
- Vibra-Groomer II®
- Cuts Cleaning Time In Half

Model 2034 **\$99.99**
SAVE \$70



SAVE \$20 to \$100
ALL EUREKA VACUUMS ON SALE

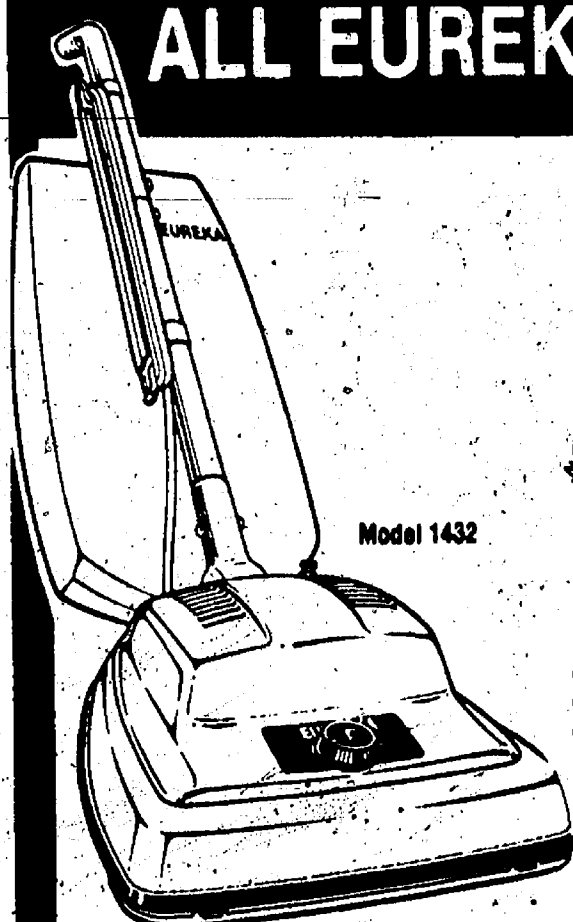

- EUREKA UPRIGHT**
- Carpet Height Adjustment
 - Dual-Edge Kleener®
 - Power Driven Beater Bar Brush Roll
 - Top Loading Large Capacity Disposable Dust Bag

\$59.99
SAVE \$40

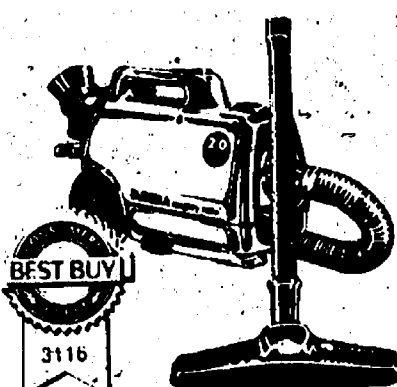

- MIGHTY MITE®**
- 2.0 Peak H.P. Motor
 - Lightweight, yet powerful
 - 20' power cord

\$79.99
SAVE \$40

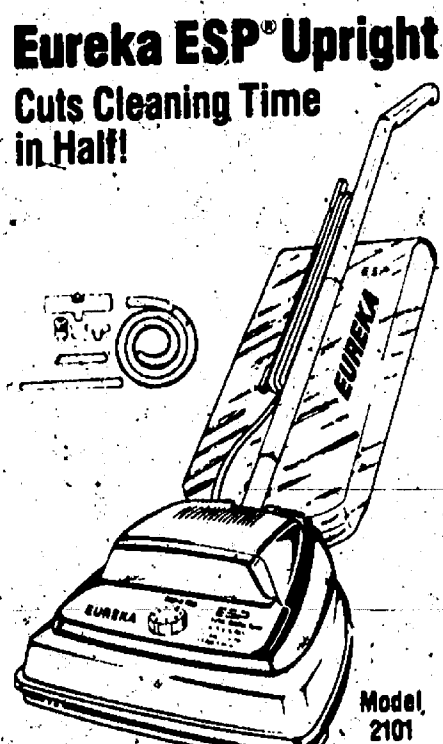

Eureka ESP® Upright
Cuts Cleaning Time in Half!

- \$139.95** with Tools
- 6.5 Amp ESP® Motor
 - 6.5 Amp ESP® Extra Suction Power® Motor
 - 8 Position Carpet Height Adjustment
 - Vibra-Groomer II® Deep Cleans & Grooms
 - Top-Fill Bag (Fewer Changes)

SAVE \$85.00

BONUS COUPON

Buy 2
Pkgs. Eureka
Bags - Get 1
FREE

Johnson's
**HOW-TO
STORE**

110 N. Main St.
Downtown Chelsea
Ph. 475-7472



Open
Mon. & Fri.
8:00 to 8:30
Tues., Wed., Thurs., Sat.
8:00 to 5:30



**RICHARDSON
AUTOMOTIVE SUPPLY**

AUTOMOTIVE - FARM - INDUSTRY
405 N. Main St., Chelsea



We Will Be
CLOSED

Sunday, Sept. 3
and
Monday, Sept. 4
in observance of
LABOR DAY

SPORTS

Let's Go

Bulldogs!

Bulldogs Open Grid Season Friday at Home

A young Chelsea Bulldog football team will rely on a quick, aggressive defense and a potent running game as they open the football season at home this Friday night against Mason.

The Bulldogs scrimmaged Novi, Benedictine, and Farmington last Thursday to give head coach Gene LaFave his first glimpse of the team against outside competition.

"Right now I think our defense is a little ahead of our offense," LaFave said.

"A big football team might give us trouble between the 20 yard lines but we probably won't break often because we have the right kind of kids. We have real average size but we run very well and the kids are quick. In the scrimmage, (the opponents) didn't break a single long run."

Quickness on defense and skill on offense will have to overcome a lot of inexperience.

The defensive line will be anchored by senior Tim VanSchoick at nose guard, the team's best lineman. Junior Sean DeSarbo is a prospect at guard, although he did not play varsity last year. Ron Stacey, Craig Ferry, and Garret Kern will see time at end. Ferry and Kern were JV's last season.

Seniors Matt Herter and Mark Chasteen are the likely linebackers, along with junior Rick Westcott and sophomore Neil Klink.

Sophomore Adam Taylor will play strong safety and junior Jude Quilter is also sure to start at defensive back. Other defensive backs will come from the quartet of senior Kyle Plank, Ferry, Tucker Steele, and sophomore Ben Hurst.

"We could be the kind of defensive

(Continued on page 11)

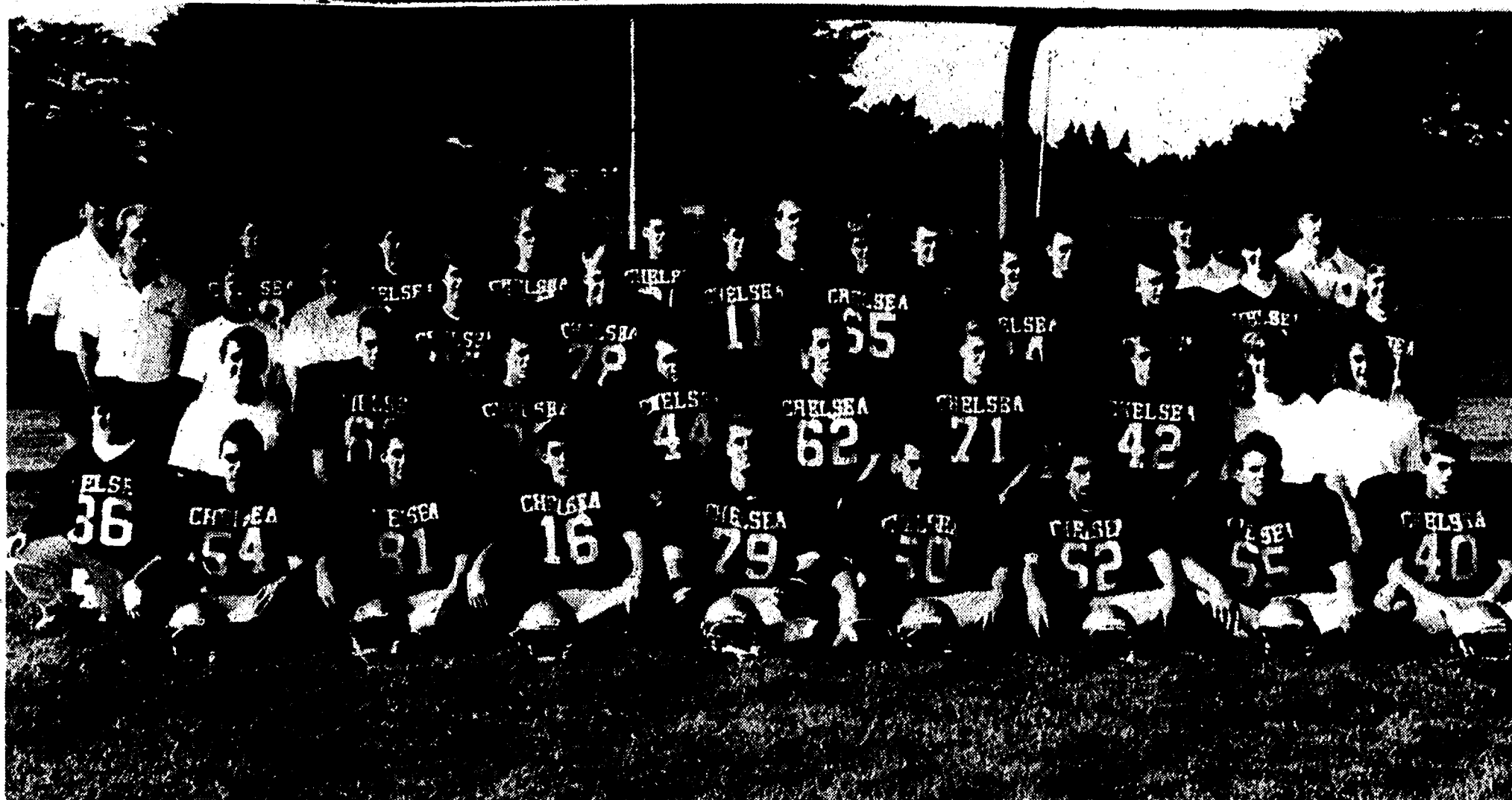

CHELSEA BULLDOG VARSITY FOOTBALL TEAM opens its season this Friday night at home against Mason High school. In the front row, from left, are Todd Hamel, Ron Stacey, Kyle Plank, Lance Satterthwaite, Matt Herter, Phil Eassa, Tim VanSchoick, and Keith Roth. In the second row, from left, are manager Mike Alber, trainer Julie Warren, Marc Chasteen, Jude Quilter, Sean DeSarbo, Dan Tassinari, Neil Klink, Todd Ferry, trainer Charity Sutherland, and trainer Sherri Stevens. In the third row, from left, are head

trainer Craig McLaughlin, trainer Shelly Birtles, trainer Lucy Eisenbeiser, Preston Gustine, Joe Huetteman, Tucker Steele, Garret Kern, Ben Hurst, Adam Taylor, manager Michelle Stimpson, and manager Jennifer Payne. In back, from left, are head coach Gene LaFave, Brett Salamin, Rick Westcott, Mike Hall, Craig Ferry, Mike Terpstra, Matt Gaken, Chris Bacon, assistant coach Curt Ellis, and assistant coach Steve Mussio.

Bulldog Cagers Need Team Play For Successful 1989 Season

Chelsea girls basketball coach Rahn Rosentreter says the 1989 Bulldogs may be the most talented group he's had over-all, but will also be hard-pressed to match last year's success when the team was one game away from reaching the state tournament.

"Anything we accomplish, it will be as a team, with everybody pulling for the other person," Rosentreter said.

"We have no stars out there. We have to play as a team."

The Bulldogs are young. Allison Brown is the lone returning senior starter. Her play underneath was a key to Chelsea's success last season. She was the team's leading rebounder and inside scorer, and proved to be a big defensive asset as well.

"I guess my big concern is that everyone will rely too much on Allison, even Allison," Rosentreter said.

"I don't want to put too much pressure on her."

Amy Thomson, Scharme Petty, and Tiffany Moore are the other seniors. Petty and Moore saw limited playing time last season, and Thomson didn't play basketball at all.

Everyone else is up from a junior varsity team that went 18-1 last season, winning most of their games by 20 points or more.

However, JV coach Paul Terpstra and Rosentreter don't teach the same style of basketball, so it's really too early to say how they'll fare under Rosentreter.

"The kids know fundamental

basketball, and it's a good group, but I have no idea what will happen this season," Rosentreter said.

"We have a lot of holes to fill with a lot of inexperience. But I do think that sooner or later we're going to have a good team."

Perhaps the hardest spot to fill will be point guard. Kelly Scott, the team's Most Valuable Player last season, has graduated. When Scott was out of the game, the Bulldogs had big problems bringing the ball up court.

Sophomore Christine Burg and junior Shawn Losey are the likeliest ball handlers.

Heather Neibauer, the team's take-charge scorer a year ago, has also graduated. Moore, and juniors Carrie Flintoft and Colleen Scharphorn will all have to be scorers to make up those points. Flintoft, the team's only other returning starter, will be a "big factor" in the offense, Rosentreter said.

Scharphorn may have the most potential in the group, Rosentreter said, but she's still learning the system.

But no one will be able to replace Jenni Smith's presence on the boards, partly because no one comes close to her in size.

"We're trying to replace 30 points and more than a dozen rebounds per game, as well as three players who shot about 70 percent from the line," Rosentreter said.

"We're not tall, we're not quick, but our shooting should be pretty good. We hope to be able to make up for a

lack of height by our execution. It's all going to take some time."

Rosentreter said Dexter and Tecumseh will probably be the best teams in the Southeastern Conference, at least in the early going. Dexter is a senior-dominated team and Tecumseh simply manages to come up with good athletes every year. Milan, he said, may be the most improved team. Lincoln, Saline, and Pinckney are question marks.

"This year a team will probably be able to win the league with three losses," Rosentreter said.

Other members of the team include juniors Mercedes Hammer, Kristin Bohlender, and Kate Dilworth.

Conklin Wins Handicap Tourney

Lillian Conklin was the winner of the Individual Handicap Tournament at Inverness Golf Course July 10-23.

Second place went to Betty Roth, Jo Pagliarini finished third, and Dorothy Hall placed fourth.

In the Club Championship Tournament held July 8-16, Volaine Carignan was the winner of the championship flight, Roth won the first flight and Conklin took the second flight.

Please Notify Us
In Advance of
Any Change in Address



CHELSEA VARSITY GIRLS BASKETBALL team Bohlender, Christine Burg, and Carrie Flintoft. In back played their first game last night and will play their second game tomorrow. In the front row, from left, are Sarah Devine, Tiffany Moore, Colleen Scharphorn, Kristin Losey, Mercedes Hammer, and Allison Brown.

Chelsea Area Chamber of Commerce

Third Annual Golf Outing

At

Inverness Country Club

September 19, 1989



Tee Time: 10:00 a.m.

-Shotgun Start-Tournament Format-

Dinner: 5:30 p.m.

Cost: \$50.00 for 18 holes of golf
lunch, dinner and door prizes

\$25.00 for dinner only and door prizes

Warm-up with a putting contest - Cash Prize! 

First Round:

Win a 1989 Thunderbird, compliments of Palmer Ford, for a hole in one on green #5.

Win a round trip airline ticket for two to London, England, compliments of British Air and Uniglobe Chelsea Travel, Inc., for a hole in one on green #7.

Second Round:

Longest drive on tee #6, and closest to the pin on #5 - gift prize.

Closest to the pin on #7: Round trip airline tickets for two to either Montreal or Toronto, Canada (players choice), compliments of Uniglobe Chelsea Travel, Inc.

Limited Number of riding carts are available for an additional fee.

For more information and to purchase tickets, call the Chelsea Area Chamber of Commerce 475-1145 or John Daniels at Chelsea Lumber Co. 475-9126

THANK YOU

Chelsea Athletic Boosters would like to thank the volunteers for all their time and energy in working the gates at the Chelsea Community Fair. Without these 375 people the Boosters would not be able to earn the money to purchase equipment, uniforms, and supplies for the many athletic teams at the Middle and High School. Also, thanks to the coaches and teams that parked cars, and to the merchants for their co-operation during the week. Special thanks to our "Friends" — the Chelsea Fair Board for all their help, support, understanding, and the new club we organized! Last but not least, we need to thank Fred Mills. Without him we would all be on crutches! Thanks again to everyone. See you next year at the fair!

The Chelsea Athletic Boosters



WOLVERINE FOOD & SPIRITS sponsored this traveling team of 13-14 year old baseball players this summer. The team finished 14-6-1 and won an Ann Arbor tournament in July. They were coached by Dick McCalla, Tom Eder, and Earl Grau. In front, from left, are Jason Gar-

rigus, Mike Eder, Steve Grau, Jake Rindle, Matt Gaken, Colt White, and Ryan Hubbard. In back, from left, are Mark Eder, Kevin McCalla, Ken Slane, Nathan Oake, and Nick McCalla. Not pictured is Colby Skelton.

Chelsea Sports Calendar

Thursday, Aug. 31—
Basketball vs. Manchester 5:30 A
JV football vs. Mason 7:00 A
Tennis vs. Howell 4:00 A
Golf vs. Lincoln 3:30 H

Friday, Sept. 1—
Football vs. Mason 7:30 H

Tuesday, Sept. 5—
9 football vs. Saline 7:00 H
Basketball vs. Fowlerville 5:30 A

Parker Aces Fifth at Inverness

Ralph Parker of North Lake scored a hole-in-one at Inverness Golf Course Aug. 19.
Parker ached the 141-yard fifth hole using a five iron. The feat was witnessed by Bernie Went, Al Orlov, and Dwight Barstow.

An increasing number of working parents have elder care problems, according to the U.S. Labor Department. A study by the Travelers Insurance Co., found that 28 percent of its employees provided care for a friend or relative aged 55 or older.

Bulldogs Open Friday

(continued from page ten)
team that causes a lot of fumbles," LaFave said.

LaFave said the Bulldog defense will not change substantially under new defensive co-ordinator Steve Musio. Musio comes to Chelsea via Manchester and Saline High schools, teams that have had successful defensive teams.

The young offense will feature a quick backfield, sure-handed receivers, and a big, but inexperienced, line.

Senior Kyle Plank will start at quarterback, a position he hasn't played for two years.

"Kyle is a cool, bright kid who will make the right decisions," LaFave said.

"He throws reasonably well and we think he can be effective in the option."

Plank will be throwing to either Stacey or Ferry at tight end, or Hurst, Taylor, or Steele at wide receiver. Again, four of the five did not play varsity last year.

The offensive line is pretty well set. VanSchoick will snap the ball. To his left will be senior guard Lance Satterthwaite, and sophomore tackle Mike Terpstra (at 230 pounds the biggest lineman the Bulldogs have seen in several years). On the right side will be Herter at guard, and Kern, Joe Huetteman, or Preston Gustine at tackle. Chasteen may also play guard.

Quilter, one of the Southeastern Conference's best runners last year as a sophomore, returns to anchor the backfield and is sure to get most of the work. He also might be the best receiver. Joining him in the backfield will be either Ricky Westcott or Sean DeSarbo, although LaFave

said he also may take advantage of Hurst's speed and insert him occasionally. He's also looking at Jeff Moore.

Hurst will handle the punting, but LaFave is still unsure about the place-kicking.

LaFave again sees the SEC as fairly balanced, "although on paper, Pinckney should be an overwhelming favorite."

Pinckney returns virtually everyone from last year's 5-1, second place team.

Milan could be the most improved team, and Saline is always in the hunt, LaFave said.

"It will be very difficult for anyone to go undefeated in the league this year," LaFave said.

"It will be well-balanced, but at a high level."

Mason, the Bulldogs' first opponent, brings a power team to town. The teams played one of the most exciting games of last season, as the Bulldog defense held Mason at the goal line on the final play to take a one-point win. "It should be a good challenge to open the season," LaFave said.

In 1987 women made up 45 percent of the work force, according to the U.S. Labor Department. By the year 2000, they will account for nearly half of the work force and for two-thirds of the labor force growth. With a shrinking labor-pool and a thriving service sector economy, women's employment needs are becoming increasingly important in recruitment, productivity, and other bottom-line considerations.

Milliken & Kime Construction, Inc.

Drywalling, Painting, Plastering
Carpentry, Roofing, Siding
Custom Design & Construction
RESIDENTIAL & COMMERCIAL
INTERIOR - EXTERIOR
NEW or REMODEL
INSURED/REFERENCES/FREE ESTIMATES

Earl Milliken
Joe Kime

Licensed
Builder

(313) 426-3515

Hunters Safety Class

September 16th and 17th 1989

presented by

Chelsea Rod and Gun Club

12 years old thru adult

FREE

(contact: Chelsea Community Education Office

475-9830

WHEEL COVERS
FOX TENT and AWNING CO.
1165 Ashley - Ann Arbor
(313) 665-9126
FLAGS

Chelsea School District Charles S. Cameron Pool

FALL POOL SCHEDULE

RECREATIONAL SWIMS

M-W-F..... 8:00-9:00 p.m.
Sat..... 12:45-2:30 p.m.

ADULT LAP SWIMS

M-T-W-T-F..... 7:45-8:50 a.m.
M-W-F..... 9:00-10:00 p.m.

COST: \$1.00 per visit, or you may purchase a swimming pass at Chelsea Community Education Office at a reduced rate of \$25 for 30 visits. This applies to both recreation and adult lap swims.

BOWLERS!

Meet new people and make friends in one of these leagues that need bowlers!

SUNDAY —

Mixed League, 5:45 p.m. every other week
Mixed League, 8:00 p.m. every other week
Teams Needed (2 couples per team)

MONDAY —

Men's League..... 6:30 p.m.
5 men per team.
Enter your team in this fine Sr. House League.

Men's League..... 9:00 p.m.

Teams Needed
3 Men per team - Bowls fast!

TUESDAY —

Men's League, 8:00 p.m., 4 per team
Women's League, 8:00 p.m., 3 per team
Great Fun Bunch! - Teams Needed

WEDNESDAY —

Women's League, 9:00 p.m., 4 per team
Great! Join this one today.

THURSDAY —

Men's League, 6:30 p.m., 5 per team
(Excellent Men's Group!)

FRIDAY —

Mixed League, 6:40 p.m. Needs 1 team
Mixed League, 9:00 p.m. Needs teams
(A Real Fun Mixed League)

SENIOR CITIZENS - 55 & OVER Wednesday at 1:00 p.m.

Walk in and join this great group of bowlers. If you have bowled before, or if you have never rolled a ball, you're always welcome in this group. The fun starts Wed., Sept. 6

Call

CHELSEA LANES, INC.

Featuring the Mark IV Lounge

1180 M-52, Chelsea

Ph. 475-8141

David Pastor
watch and clock repair
locksmith

236 Adams Street
Chelsea, Michigan 48118

(313)
475-3153

Coca-Cola SPECIALS

8 pack 1/2 liter bottles \$2.49 plus deposit



12 PAC CANS \$2.99 plus deposit

6 pack cans \$2.09 plus deposit

TOWER MART PARTY STORE

528 N. MAIN ST.

PH. 475-9270

CHELSEA

AUCTION

Monday, Sept. 4, 1989

Beginning at 11:00 a.m.—Located at 220 Francisco Rd., Grass Lake, Mich. 4 miles east of Grass Lake on East Mich. Ave. to Francisco Rd. then North 1/2 mile.

Square Dining Table with 2 Leaves and 6 Chairs; Buffet; 3-Door Chain Cabinet; Oak Fern Stand; 6 Leg Oval Table; Step and End Tables; Formica Top Dinette Set with 4 Chairs; High Chair; Glass 4-Drawer Dresser; Blond 3-Drawer Dresser with Mirror; Twin Bed; Blond Top Coffee Table; Misc. Chairs; Meersman End Table; Set 4 Child's Plank Bottom Chairs; Large Sofa; 2 Platform Rockers; Painted Drop-Leaf Table; Maple Double Bed Frame; Manus Chord Organ with Bench; Fancy 3-Step Wall-Whet Not-Shell; 24" White Marble Ice Cream Table with Iron Base; all Original—7 Bentwood Iced Cream Chairs; Book Shelves; Painted Commode with Towel Bar; Cedar Chest; Pine Chest; Magnavox Stereo Unit; Maytag Square Tub Washing Machine; Child's Swivel Desk Chair; two 6-ft. Pine Benches; Lawn Chairs; Cabinet Top; Child's Plank Table; Folding Tub Rack; Wood Medicine Cabinet; Porch Glider; Wicker Peacock Chair; Deacon's Bench; Sewing Machine Cabinet.

SEVERAL GOOD CROCKS: 5-Gallon Cream Can, like new; Dick Tracey Metal Windup Car; Cast Iron Tractor; Child's Metal Stove; Pepsi and Coke Trays; Glass Covered Store Candy Jar; Charlie McCarthy Radio; Roy Rogers Child's Dinner Pail; Doll Cradle; Old Comic Books; Children's Books; 40-50 Seetles Cards; Wire Rug Beater; 12" Spongware Bowl; Metal U-Haul Truck and Trailer; Metal Greyhound Bus; Metal Fire Truck; Doll Buggy; Windup and Battery Toys; Beer Lights and Signs; Wine Decanters; Glass Ice Cream Cone Storage Dispenser; Misc. Toys and Games; over 50 Avon Bottles; Verner's Metal Cooler Chest; Verner's Thermometer; 12 Place Setting Occupied Japan China; Mantle Clock; several Baskets; Framed Print-Girls and their Dog; Pair Hurricane Lamps; Hamilton Beach Malted Milk Maker; Clothes Bars; Game Board; Brass Sailing Ship Door Stop; Rogers Bros. 5-pc. Tea Service; Large Pcs. Marble; Wood Pop Cases; Boiler; Large Stainless Steel Cooker; Enamel Canner; Numerous pcs. China and Knick Knacks; Lantern; Bean Pot; 410 Gs. Single Barrel Shot Gun; Glenfield Arms 22 Cal. Automatic; Depression Glass; 3-Burner Cory Coffee Maker Stove; Picture Frames; Misc. Dishes, Pots and Pans; Lamps; Quilt Top; 2 Velvet twin Size Bedsprings with Valance; Fruit Jars; 28-ft. Aluminum Extension Ladder; Step Ladders; Lawn Mowers; Springfield 3-h.p. Motor; Child's Wagon and Sleds; Used Radial Tires; Lawn Cart; Baggage Cart; Insulators; Lawn and Garden Tools; Pitcher Pump; Outdoor Grill; Saw Horses; Throw Rugs; Flower Pots and Dishes; Plants. LOTS OF GOOD MISC. ITEMS.

OWNERS:

ROBERT AND WANDA FORNER

AUCTIONEER: CHUCK GILBERT - 529-9504

TERMS: Cash or Good Negotiable Check. Not Responsible for Accidents or for Items After Sold.

ORDINANCE NO. 79-CCC

CHELSEA VILLAGE ZONING ORDINANCE AND PROVIDE FOR PENALTY OF \$500 PER DAY, IMPRISONMENT NOT TO EXCEED NINETY (90) DAYS OR BOTH OR ANY PORTION THEREOF.

The Village of Chelsea Ordains

SECTION 1. Section 6.6, C of Ordinance No. 79, Chelsea Village Zoning Ordinance as amended is further amended by the deletion of Subparagraph C of Section 6.6 and the substitution in its place and stead of the following provision:

C. The penalty for a violation of this ordinance shall be a fine of not more than FIVE HUNDRED and no/100 DOLLARS (\$500.00), or imprisonment for a term not to exceed ninety (90) days or both, or any portion thereof, together with the costs of prosecution. Each day that a violation exists, is permitted to continue, or shall occur, shall constitute a separate offense and a separate violation of this ordinance.

SECTION 2. Ordinance No. 79 and its amendments are hereby ratified and reaffirmed.

SECTION 3. The within amendment shall be effective twenty (20) days after adoption and publication.

Dated: August 15, 1989

JERRY SATTERTHWAITE,
VILLAGE PRESIDENT.
ALLEN L. ANDERSON,
VILLAGE CLERK.

Date Published: Aug. 30, 1989.

ORDINANCE NO. 79-EEE

AN ORDINANCE TO AMEND THE CHELSEA VILLAGE ZONING ORDINANCE AND TO ADD TO ARTICLE V, SUPPLEMENTARY REGULATIONS, REGULATIONS REQUIRING THAT ALL LOTS, INCLUDING NON-CONFORMING LOTS OF RECORD, AND ALL DEVELOPED LOTS, MUST BE BUILDABLE AND HAVE SUFFICIENT UPLAND AREA TO MEET MINIMUM STRUCTURAL SET BACK, PARKING CONSTRUCTION, AND ACCESSORY USE REQUIREMENT OF THE ORDINANCE.

The Village of Chelsea Ordains

Section 1. CHELSEA VILLAGE ZONING ORDINANCE, ORDINANCE NO. 79, as subsequently amended, is hereby amended by the addition to Article V of Section 28, Buildable Lots, the following provisions:

Section 5.29: Buildable Lots

A. Scope and Purpose: No zoning permit or certificate shall be issued for any lot within the Village of Chelsea in any zoning district unless it is "buildable." No wetland shall be included in the buildable area of a lot except as allowed hereafter. These regulations are intended to be in addition to regulations with respect to minimum width, depth area, side yards, and floor area ratio. These regulations shall apply to all lots, including non-conforming lots of record as of the effective date of this amendment, and to any improvement or alteration of the surface of any lot. All activities and uses which are exempt or not required to obtain a permit from the Department of Natural Resources under the provision of Section 6, Public Act 203 of 1979, MCLA 281.706; MSA 18.959(56), are notwithstanding said statute, subject to the provisions of this Section to the extent authorized by the Michigan Constitution and the City and Village Zoning Act, Act No. 207 of 1921, as amended, being, MCLA 125.581 et. seq.; MSA 5.2931, et. seq.

The Village of Chelsea needs more vigorous wetlands protection than presently afforded by State Law and County Regulations. The Village does not have an adequate storm water drainage system and has several areas of wet lands within its corporate boundaries. These are naturally and artificially interconnected, both biologically and hydrologically, and serve as water retention areas. Therefore, these interconnected wet lands must be preserved, with no net loss to the system, for the benefit of all residents and properties of the Village of Chelsea. Only those portions of a lot which are upland of a wetland shall be "buildable." Only the "buildable" portion of a lot may be developed or improved, except as provided hereafter.

B. Definitions: As used in this Section the definitions of Section II, Act 203 of the Public Acts of 1979, the Goemaere-Anderson Wet Land Protection Act, MCLA 281.702; MSA 18.959 (52), shall apply, except that the term "Wet Land" shall have a more stringent definition than that used in the Statute. "Wet Land" means land characterized by presence of water at a frequency and duration sufficient to support and that under normal circumstances does support wet land vegetation or aquatic life and is commonly referred to as a bog, swamp, or marsh, regardless of size or proximity to bodies of water. Any artificially created wet land which is interconnected hydrologically and biologically with a larger wet land system by man-made devices such as culverts, pipes or drains or by natural means such as underground waters, percolating waters, or surface water movements, shall nevertheless be considered to be a wet land and shall be subject to all the provisions of this ordinance.

C. Restrictions and Prohibitions: Except as permitted by a variance obtained as provided hereafter a person shall not:

- Dredge or permit the placing of fill material in a wet land.
- Dredge, remove, or permit the removal of soil or minerals from a wet land.
- Construct, operate, or maintain any use, building or development on any wet land.
- Drain water from a wet land.

D. Application of Zoning Definitions to Buildable Lots: With respect to the determination of the extent of which a lot is buildable, the following regulations shall apply:

- Rear, front and side yards, set backs, building lines, and open spaces, shall be measured from the ordinary high water mark of the wet land and not from the boundary line of the lot or parcel.

(2) If any surface water drainage from a lot is proposed to be accelerated or diverted into a wet land, a site plan shall be submitted for review and approval to the Planning Commission in accordance with Section 5.7 of this ordinance. Sedimentation and pollution traps and/or an on-site retention pond shall be constructed when required by the Planning Commission. Such pond or traps shall not be relocated within the required yard.

(3) Except for single-family dwelling use of lots, the buildable area of a lot shall be determined by excluding all wet land, in order to determine minimum lot area as required under the various provisions of this ordinance. Only the buildable area of a lot or parcel may be used to determine density or units of development.

(4) With respect to the computation of lot area for a single-family dwelling, 50% of the lot area may be comprised of wet lands.

E. Zoning Permit Applications and Buildable Lots: Lots and parcels shall only be considered buildable to the extent that they comply with the provisions of this ordinance as above modified, and no zoning permit or certificate of compliance shall be issued except to the extent that the proposed use, building, structure, alteration, improvement, fill or construction is to be performed in accordance with the above regulations. Every applicant shall state on his/her zoning application form the number of square feet of wet lands on the lot or parcel in question. If there are wet lands a sketch shall be attached which accurately shows the location extent and coverage of the wet lands.

Variances: A variance to permit the fill of a wetland may be granted by the Board of Zoning Appeals. The variance shall be by appeal made to the Board of Zoning Appeals under its variance authority and the other conditions and provisions of this ordinance pertaining to appeal and variances. If the applicant can show that there is no other feasible and prudent alternative to the applicants' development or use, other than to fill the wetland, the Board of Zoning Appeals shall permit the filling of the wetland, but limited to the minimum extent necessary to allow a reasonable use of the property. The Board of Zoning Appeals shall take notice of and shall apply the administrative regulations of the Department of Natural Resources with respect to the determination of the appropriate feasible and prudent alternative and necessity and extent to which the wetland should be filled. These regulations are incorporated herewith by reference. If another feasible and prudent alternative to the filling of the wetland exists, the Board of Zoning Appeal shall order that such alternative shall be used by the applicant in the development or use. If no other feasible and prudent alternative exists, the Zoning Board of Appeals shall, as a condition of allowing the fill of the wet land, require the applicant to institute mitigation procedures to preserve the remaining wet lands within the Village of Chelsea. Mitigation procedure shall include contribution of property or funds to the acquisition, preservation, creation and dedication of wet land to the public use. An application shall reimburse the Village for all engineering costs and fees in addition to filing fees and costs.

Section 2. This ordinance shall be effective thirty (30) days subsequent to adoption.

Section 3. The remaining provisions of the Chelsea Village Zoning Ordinance, as amended, not inconsistent herewith are hereby ratified and reaffirmed.

JERRY J. SATTERTHWAITE,
VILLAGE PRESIDENT
ALLEN L. ANDERSON,
VILLAGE CLERK

Date Published: Aug. 30, 1989.



RUNNERS-UP in the junior and senior homemaker of the year competition were Melissa Smith and Greta Picklesimer.

Tell Them You Read It
in The Standard

SIXTH ANNUAL JIM MONAGHAN

1989
N8GNG

Antique
Engine Show

- Band Organs
- Entertainment
- STR Telegraph 23' Steam Launch
- Hundreds of Steam & Gas Engines on Display
- Static Airplane Display

Featuring
STEAM & GAS ENGINES
RELATED PARAPHERNALIA
& OTHER CONTRACTIONS

- All Flea Market Participants Welcome
- Demonstrations
- Horse Pull / Sat.
- Feature Tractor-John Deere

- Hayrides
- Petting Farm
- Steam Boat Pond
- Working Blacksmith
- Sawmill Demonstrations

All Exhibitors Welcome

\$3 ADMISSION / CHILDREN & SENIOR CITIZENS \$1
FRI. SEPT. 1 NOON TO 6 PM SAT./SUN. SEPT. 2-3 10AM TO 6PM MON. SEPT. 4 10AM TO 4PM

Sponsored by

DOMINO'S
FARMS

Domino's Farms, Ann Arbor, Michigan. Take U.S. 23, exit 41 (Plymouth Rd.) East to Earhart Rd., North to the Farm. For more information call (313) 985-4258

OFFICIAL Ford CLEARANCE

UP TO **\$1,500** REBATE ON **Bob's Ford** **2.9% A.P.R.**
MERCURY
"ABOVE THE REST"

'89 FORD THUNDERBIRD

- 3.8L EFI V-6 Engine
- 4-Speed Automatic Overdrive Transmission
- Air Conditioning
- Power Windows
- Power Brakes
- Tinted Glass
- Electronic AM/FM Stereo Radio with Cassette and Clock
- Speed Control
- Tilt Steering Wheel
- Power Lock Group
- Rear Window Defroster
- And more

LIST PRICE: \$17,482.00
REBATES: -1,500.00
DISCOUNTS: -1,993.00
SAVE! \$3,493

YOUR DELIVERED PRICE
\$13,989

'89 FORD ESCORT

- Major Standard Equipment:
- 1.9L EFI 4-Cylinder Engine
- Four-Wheel Independent Suspension
- Automatic Shoulder Belt Restraint System
- Power Brakes
- Electronic AM/FM Stereo Radio
- Tinted Glass
- Power Steering
- Interval Wipers
- Dual Electric Remote-Control Mirrors
- Rear Window Defroster
- Light/Security Group
- And more

LIST PRICE: \$8,908.00
REBATES: -1,000.00
DISCOUNTS: -919.00
SAVE! \$1,919

YOUR DELIVERED PRICE
\$6,989

'89 FORD TEMPO

- 2.3L HSC EFI 4-Cylinder Engine
- Automatic Shoulder Belt Restraint System
- Power Brakes
- Power Steering
- Interval Wipers
- Electronic AM/FM Stereo Radio with Digital Clock
- Air Conditioning
- Rear Window Defroster
- Light Group
- Power Lock Group
- Dual Electric Remote-Control Mirrors
- Tilt Steering Wheel

LIST PRICE: \$11,910.00
REBATES: -1,000.00
DISCOUNTS: -1,358.00
SAVE! \$2,358

YOUR DELIVERED PRICE
\$9,552

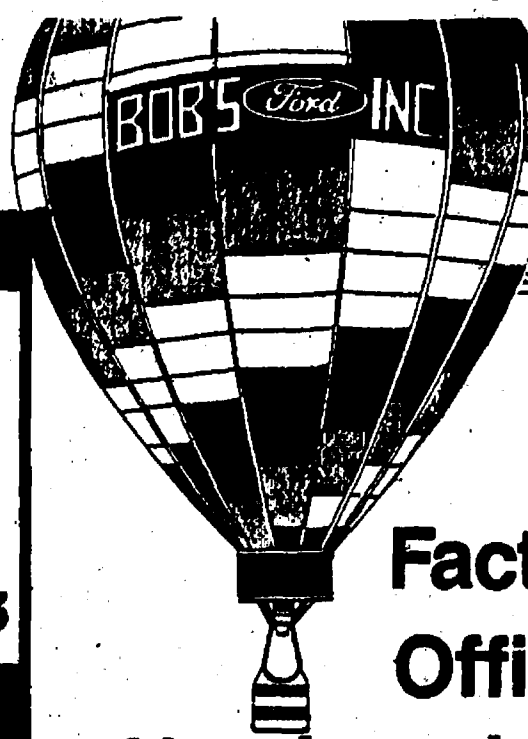

Factory
Official
Headquarters!

QUALITY
USED CARS

PRE-OWNED VEHICLES

1988 CONTINENTAL . . . Every option	\$18,950
1987 LINCOLN TOWN CAR . . . F.O. Loaded	\$16,950
1988 BRONCO XLT . . . Every option, V-8, auto	\$15,950
1989 AEROSTAR XL . . . Full Power, 7 pass.	\$13,450
1988 E250 CLUB WAGON . . . F.O. 12 pass.	\$12,950
1988 SABLE WAGON LS . . . F.O. Loaded	\$12,950
1988 JEEP . . . Like new, P.B., P.S.	\$11,950
1988 FORD F250 . . . Air, V-8, auto	\$11,750
1986 LINCOLN TOWN CAR . . . All the toys	\$11,350
1988 TAURUS . . . Low miles, V6	\$10,350
1989 TOPAZ 2 LS . . . Every option	\$9,550
1986 GRAND MARQUIS LS . . . Loaded	\$9,250
1989 MUSTANG LX . . . Loaded, 2.3, auto	\$8,989
1985 F250 4x4 . . . V-8, Auto, XLT Lariat	\$7,950
1985 F150 . . . V8, air, camper	\$7,950
1986 SABLE LS . . . 4dr., Loaded	\$7,250
1986 SABLE GS . . . Low miles, V-8, auto, air	\$6,950
1986 SABLE LS . . . Leather, auto	\$6,950
1985 GRAND MARQUIS . . . Every option	\$6,950
1986 MERCURY COUGAR LS . . . Auto, loaded	\$6,950
1985 GRAND MARQUIS LS . . . Loaded	\$6,950
1985 CHEVY C10 . . . V-8, auto, camper shell	\$6,850
1985 CAPRI RS . . . V8, 5 spd., T-tops	\$5,950
1986 TEMPO . . . 4dr., GL, air, auto	\$5,850
1985 CROWN VICTORIA . . . V8, auto	\$5,850
1987 ESCORT . . . 4dr., automatic, P.S., P.B.	\$5,750
1985 DODGE B50 4x4 . . . Camper shell, diesel	\$4,950
1984 PONTIAC GRAND PRIX BROUGHAM	\$4,950
1984 GRAND MARQUIS LS . . . Loaded	\$3,950
1984 ESCORT GL WAGON . . . Auto	\$2,950
1984 BRONCO II 4x4 . . . Auto., Sunroof	\$3,850

Many others-This is just a partial list!

ALL VEHICLES SUBJECT TO TAX, TITLE, LICENSE AND PRE-SALE. MOST LISTED VEHICLES INCLUDE 12/12 WARRANTY.

'89 FORD RANGER

- AM/FM Stereo with Cassette/Clock
- Sliding Rear Window
- Power Steering
- Tachometer
- Two-Tone Deluxe Paint
- Chrome Rear Step Bumper
- And more
- 2.3L EFI I-4 Engine
- 5-Speed Manual Overdrive Transmission
- Deluxe Wheel Trim
- Tinted Glass
- Interval Wipers
- Headliner

LIST PRICE: \$11,255.00
REBATES: -1,000.00
DISCOUNTS: -1,566.00
SAVE! \$2,566

YOUR DELIVERED PRICE
\$8,689

MERCURY

89 TRACER - 4dr., Med red, Grey Cloth, 1.6 EFI Engine, Automatic, Sun roof, AM/FM, Air, Aluminum wheels, front wheel drive, P.S., P.B., PLUS MORE: **\$9,889**

89 TOPAZ GS - 4dr., tutone, 2.3 EFI, Auto, P.S., P.B., AM/FM, Air, Power locks, Speed control, Electric defroster, Comfort convenience group PLUS MORE
WAS \$12,622 **\$9,989**

89 COUGAR LS - 2dr., 3.8L SEFI V6 engine, Tilt Steering, speed control, auto, o/drive, clearcoat paint, electronic AM/FM stereo cassette, Dual 6-way power seats, power lock group.
WAS \$17,947 **\$13,989**

89 SABLE LS - Black, grey leather, 3.8 litre V6, Auto overdrive, Power seats, windows, locks, cassette, speed, tilt, cast wheels.
WAS \$18,201 DEMO **\$14,289**

SERVING MID MICHIGAN SINCE 1965

Intersection M106 and M52 • STOCKBRIDGE

851-7035 LOCALLY
TOLL-FREE 1-800-451-2936

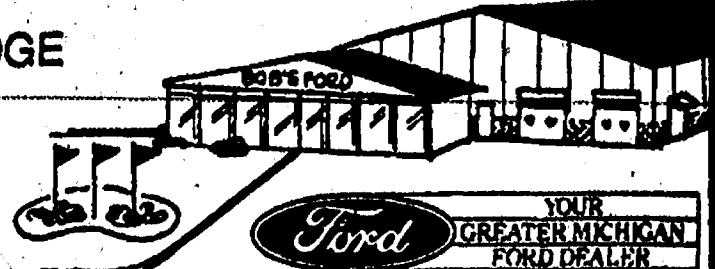
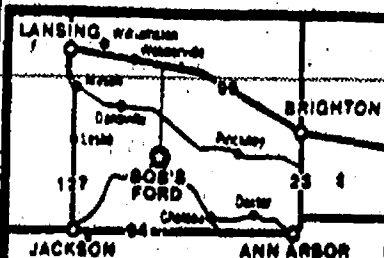

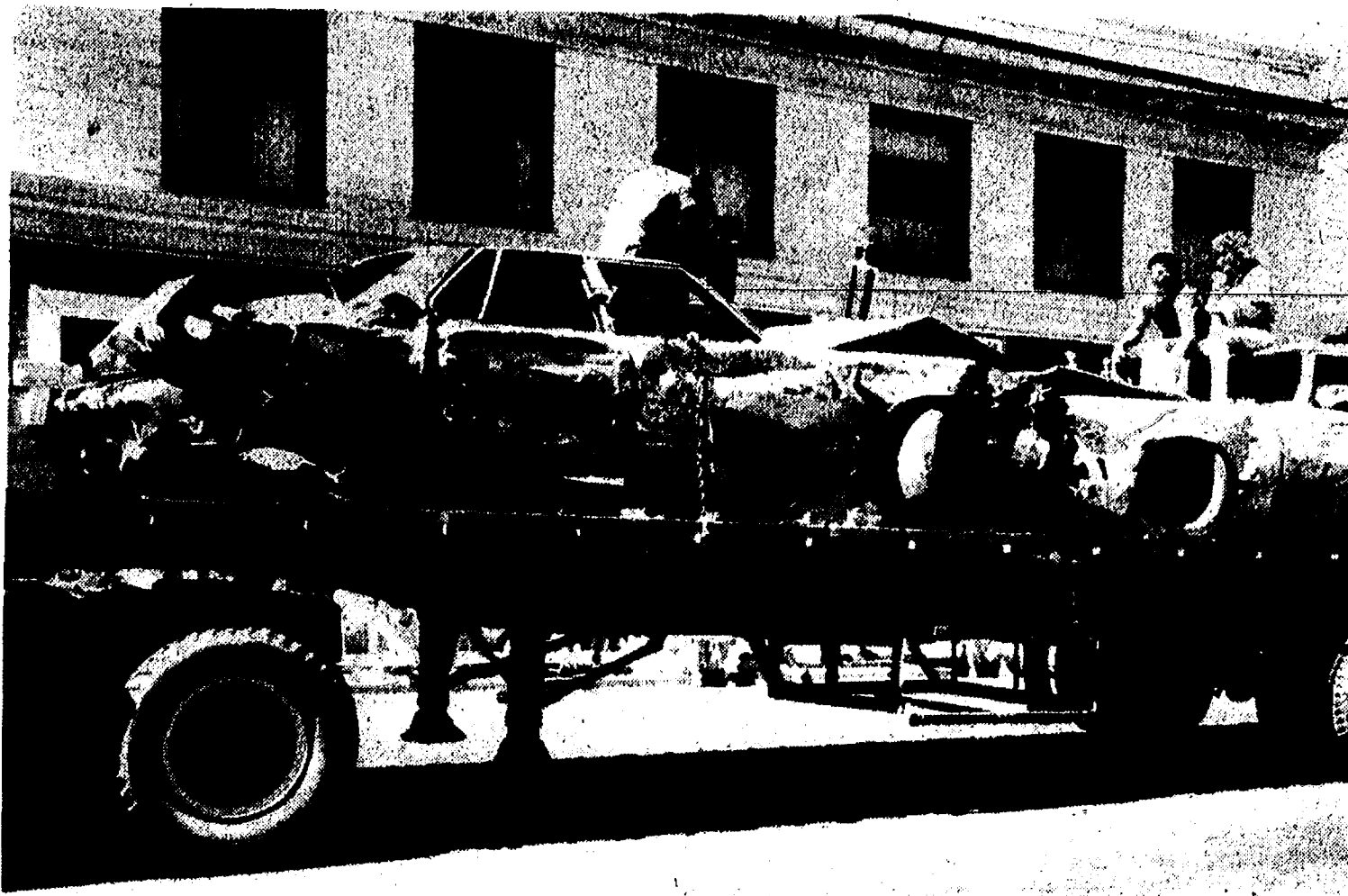

PHIL KLINK, left, was the winner of Tuesday night's feature event in the Cavalcade of Thrills Demolition Derby. He was sponsored by Cook's Grocery. Scott Dault, right, took second place in the same event. The two were also teammates for the demolition derby soccer event.



KELLY EISELE won both the Powder Puff and the Demolition Derby. She was sponsored by Bollinger Sanitation.

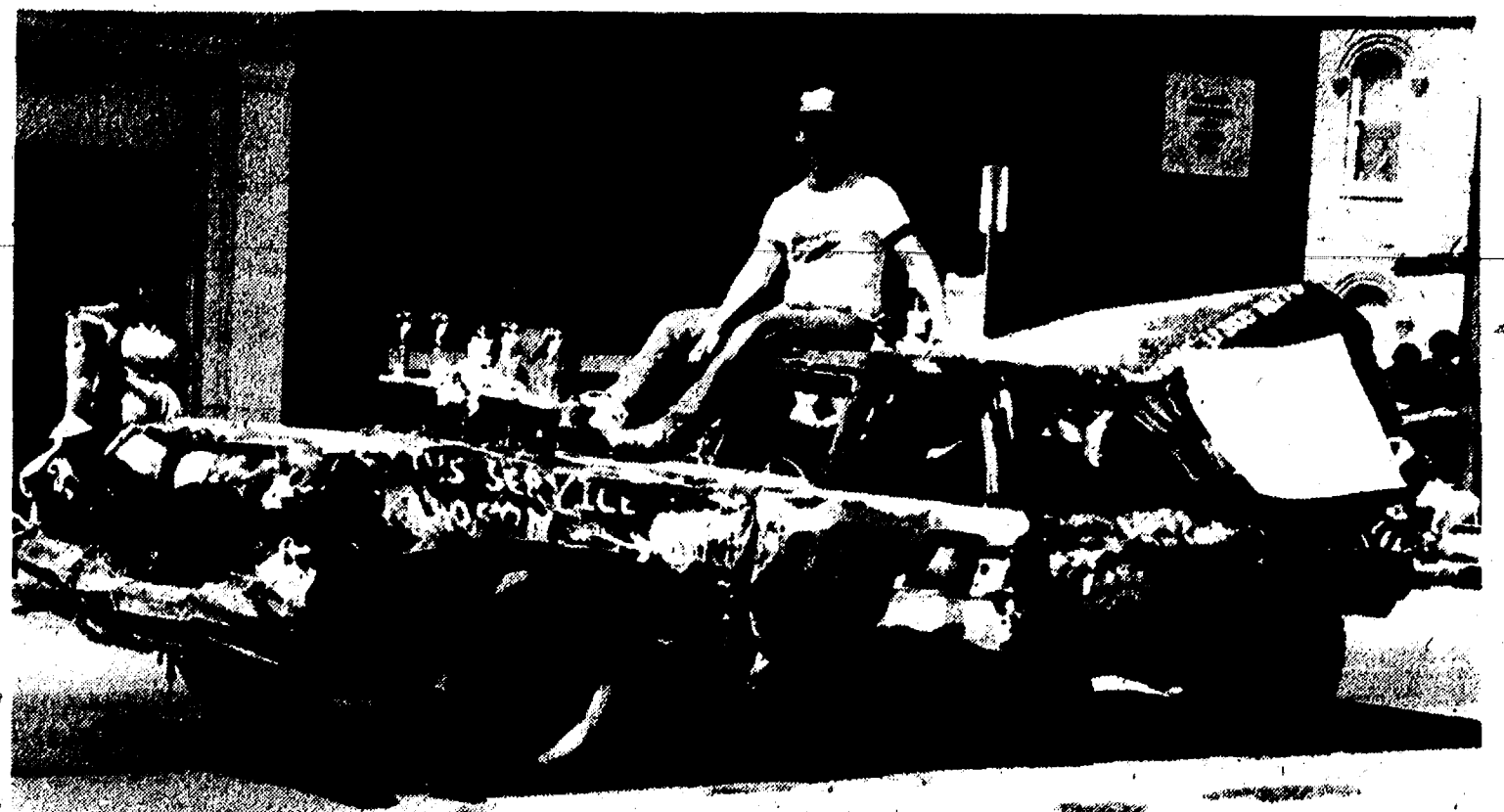

SCOTT OTTO took third place in the feature events. He also won the first heat on Tuesday and the second heat both nights of the Cavalcade of Thrills Demolition Derby. Wednesday night, for a total purse of \$350.

Fatal Boating Accidents Often Result of Alcohol

More than half of the boating accidents that result in death can be traced to alcohol use. Operating a boat while intoxicated is illegal and it is dangerous, warns the National Safety Boating Council.

With each drink, a person's ability to co-ordinate arm and leg movements is decreased. A drunken boat operator, like a drunken driver, has difficulty responding in an emergency situation.

A loss of judgment is an early effect of drinking. After a drink or two, some people take more risks. A recreational boat is no place for a daredevil, says the council.

The person with alcohol in his blood is unable to scan the environment when operating a boat. The drinking person fixes his attention straight ahead when operating a car or boat. He is unaware of activity on either side.

The Council suggests applying the designated driver concept to boating—one member of the party staying sober to operate the boat. However, it cautions, an intoxicated person, whether the operator or passenger, is at risk on the water.

(ADVERTISEMENT)

ON THE MOVE?

LEARN A PORTABLE JOB SKILL!

Looking for a skill that is both portable and profitable? Useful to yourself and to others? Marketable on a part-time basis? Then look no farther than income tax preparation. Experienced tax preparers are always in demand. Where do you learn these skills? In an H & R Block Basic Income Tax Course, of course!

Learn how to zero in on the tax strategies that can save you the most money... profit from the seemingly ever-changing tax laws... improve your tax preparation skills... and increase the kinds of forms and schedules you can prepare confidently and competently! Our experienced instructors have trained thousands of tax preparers over the past 23 years.

They're ready now with all the information you need. Classes begin Sept. 11 and continue for 13 weeks. Choose from morning, or evening courses offered at a location near you.

Successful graduates receive Certificates of Achievement and continuing education units (CEU). Qualified graduates may be offered job interviews for positions with H & R Block. Block is, however, under no obligation to offer employment, nor are graduates under any obligation to accept employment with Block.

For more information contact the H & R Block office at 105 S. Main, Chelsea, Mich. 48118, or call us at (313) 475-2752 (If no answer 313-971-5030). Do it now!

H&R BLOCK

MAIN STREET PHOTOGRAPHY

114 N. MAIN • SUITE 10 • CHELSEA, MI 48118
(313) 475-4690

Film Processing & Portrait Studio

STEVE LEEMAN

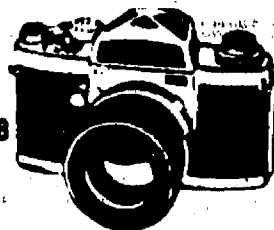

YES!

YOU CAN DRIVE A NEW FORD AEROSTAR



Only \$245⁸⁶ PER MONTH

Closed end non-maintenance lease. 48 months. Total payments of \$11,801.28. Cash due at inception, \$2,495.86. Lessee has no obligation to purchase car at lease end but may arrange to purchase car at a negotiated price with the dealer. Total mileage allowed: 60,000 miles. Penalty over 60,000.06 per mile. Lessee responsible for excess wear and tear.

FALS
FORD AUTHORIZED LEASING SYSTEM

PALMER
FORD — MERCURY

FORD
MERCURY

OPEN: MON. AND THURS. 8:30 A.M. 'TIL 9:00 P.M., TUE., WED., AND FRI. 8:30 A.M. 'TIL 6:00 P.M., SAT. 'TIL 1 P.M.

SERVICE OPEN SATURDAYS TOO!

In Washtenaw County since April 15th, 1912

CHELSEA

475-1301

CHELSEA FREE METHODIST CHURCH

7665 Werkner Rd., Chelsea (313) 475-1391

Mearl L. Bradley, Pastor
Brian Yost, Youth Minister
Bob Bolton, Church Planter

Chelsea Free Methodist Church service times

Early Celebration Service	8:30 a.m.
Coffee Fellowship	9:30 a.m.
Sunday School for all ages	9:45 a.m.
Morning Celebration Service	11:00 a.m.
Evening Worship Service	6:00 p.m.

Announcing! TWO WORSHIP SERVICES to begin SUNDAY, SEPTEMBER 3, 1989

Why? We praise God for the blessing of a full and overflowing sanctuary for worship. It is our desire to allow for the growth that God is blessing us with by providing another opportunity for worship.

When? Beginning Sunday, September 3, 1989, we will be offering two worship service opportunities on Sunday mornings.

The first service will be at 8:30 a.m.

Sunday School will be at 9:45.

The second service will begin at 11:00.

What? The 8:30 a.m. service is beginning as though we were starting a "new" church. Worship will follow the format of our 11 a.m. service, and Pastor Mearl will be preaching in both services. To begin with, a nursery will not be provided for the 8:30 service, nor will we offer junior church during that service. As attendance grows in the early service and people become available to provide a nursery and junior church, these will be made available.

"COME GROW WITH US"

***OUR PURPOSE** at Chelsea Free Methodist Church is threefold:

- 1) To grow together in the reality of a personal relationship with Jesus Christ
- 2) To commit ourselves to live under His authority
- 3) To bring our resources together to make known to our community and world God's call to wholeness through forgiveness and holiness in Jesus Christ; and to invite into membership and to equip for ministry all who respond in faith.

*Weekly Growth Group meetings

*Wednesdays at 7:00 p.m.

"SCHOOL FOR CHRISTIAN LEARNING"

Track One: "Biblical Studies"

Track Two: "Family Life"

Track Three: "Intercessory Prayer Group"

Track Four: "Children's & Youth Ministries"

*Monday-Friday: "Faithful Fitness" aerobics class 9-10 a.m.

PASTORAL CARE - Counseling applying biblical principles to meet human needs is available. Call 475-1391 for appointment.

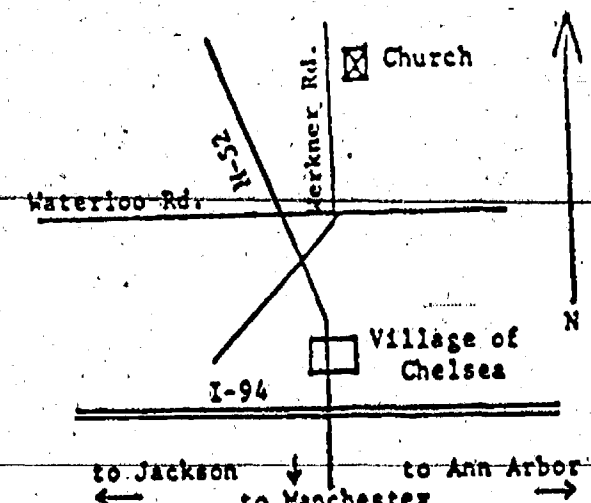

The Chelsea Free Methodist Church is "mothering" a new Free Methodist Church in the Saline community. Church Planter - Bob Bolton

"Loving Families to Christ"

Church Services

Assembly of God—

FIRST ASSEMBLY OF GOD
14900 Old US-12, Chelsea
The Rev. Edward Lang, Pastor
Every Sunday—
9:45 a.m.—Sunday school.
10:45 a.m.—Sunday morning worship, and children's service.
8:00 p.m.—Evening service.
Every Wednesday—
7:00 p.m.—Mid-week services.

Baptist—

FIRST BAPTIST CHURCH OF GREGORY
The Rev. Richard Mathew, Pastor
(313) 486-2591
Every Sunday—
9:45 a.m.—Sunday school.
11:00 a.m.—Morning worship.
7:00 p.m.—Evening worship.
Every Wednesday—
7:00 p.m.—Mid-week service.
8:00 p.m.—Choir practice.

NORTH SHARON BAPTIST

Silvan and Washburne Rds.
The Rev. William Winger, Pastor
Every Sunday—
10:00 a.m.—Sunday school.
11:00 a.m.—Worship service.
8:00 p.m.—Senior High Youth meeting. Youth choir.
7:00 p.m.—Evening worship service; nursery available.
Every Wednesday—
7:00 p.m.—Bible study and prayer meeting; nursery available. Bus transportation available: 426-7222.

Catholic—

ST. MARY
The Rev. Fr. David Philip Dupuis, Pastor
Every Sunday—
8:00 a.m.—Mass.
10:00 a.m.—Mass.
Every Saturday—
12:00 noon-1:00 p.m.—Confessions.
8:00 p.m.—Mass.

Christian Scientist—

FIRST CHURCH OF CHRIST SCIENTIST
1883 Washtenaw Ave., Ann Arbor
Every Sunday—
10:30 a.m.—Sunday school, morning service.

Church of Christ—

CHURCH OF CHRIST
13861 Old US-12, East
Jerry Robertson, Minister
Every Sunday—
9:30 a.m.—Bible classes, all ages.
10:30 a.m.—Worship service. Nursery available.
8:00 p.m.—Worship service. Nursery available.
Every Wednesday—
7:00 p.m.—Bible classes, all ages.
First and Third Tuesday of every month—
7:00 p.m.—Ladies class.

Episcopal—

ST. BARNABAS
20500 Old US-12
(Directly across from the Fairgrounds)
The Rev. Fr. Jerrold F. Beaumont, O.S.P.
475-2003 or 475-9370
Every Sunday—
Youth Inquirers class.
10:00 a.m.—Eucharist (Holy Communion), first, third and fifth Sundays.
10:00 a.m.—Morning Prayer, second and fourth Sunday. (Holy Communion available immediately following service.)
10:30 a.m.—Church school, K-12.
11:00 a.m.—Family coffee hour.
11:00 a.m.—First Sunday of the month/pot-luck dinner.
Nursery available for all services.

Free Methodist—

CHELSEA FREE METHODIST
7665 Werker Rd.
Neri Bradley, Pastor
Saturday, Sept. 2
10:00 a.m.—Senior Teens Work Day.
EMU Football game.
Sunday, Sept. 3—
8:30 a.m.—Communion.
9:45 a.m.—Sunday school.
11:00 a.m.—Morning worship/Communion.
4:45 p.m.—Choir rehearsal.
6:00 p.m.—Evening worship.
Tuesday, Sept. 5—
9:30-11:00 a.m.—Ladies Bible study.
Wednesday, Sept. 6—
7:00 p.m.—School for Christian Learning.
CLC Kick-off.

Lutheran—

ST. JACOB EVANGELICAL LUTHERAN
12501 Riethmiller Rd., Grass Lake
The Rev. Thomas Johnston, Pastor
Every Sunday—
9:00 a.m.—Sunday school.
10:10 a.m.—Divine services.

FAITH EVANGELICAL LUTHERAN

9576 North Territorial Rd.
The Rev. Mark Fortinsky, Pastor
Church: 426-4302
Lutheran Elementary School
Mr. Keith Kopsynski, Principal
Wednesday—
7:30 p.m.—Worship.
Sunday—
10:00 a.m.—Worship.

OUR SAVIOR LUTHERAN

1915 S. Main, Chelsea
The Rev. Franklin H. Giebel, Pastor
Sunday, Sept. 3—
10:30 a.m.—Worship/Communion.
Tuesday, Sept. 5—
9:00-9:30 p.m.—Circuit Pastors-Whitmore Lake.

ST. THOMAS LUTHERAN

10001 W. Ellsworth Rd.
(9 miles south and 5 miles west of Dexter)
The Rev. John Riske, Pastor
Every Sunday—
9:30 a.m.—Worship service.

TRINITY LUTHERAN

5758 M-36, three miles east of Gregory
William J. Troelen, Pastor
878-5977 church, 878-5018 pastor
Every Sunday—
9:00 a.m.—Worship service.
9:30 a.m.—Sunday and Bible school.
10:45 a.m.—Worship service.

ZION LUTHERAN

E.L.C.A.
Corner of Fletcher and Waters Rds.
The Rev. Mark Weirauch, Pastor
Every Sunday—
9:15 a.m.—Worship.
10:30 a.m.—Lutheran Vespers.

Methodist

SALEM GROVE UNITED METHODIST
126 Park St.
The Rev. Don Woolum, Pastor
Every Sunday—
9:30 a.m.—Church school.
10:30 a.m.—Morning worship.

FIRST UNITED METHODIST

Park and Territorial Rds.
The Rev. Merlin Pratt
Every Sunday—
9:30 a.m.—Worship service.
10:00 a.m.—Sunday school.

WATERLOO VILLAGE UNITED METHODIST

8118 Washington St.
The Rev. Merlin Pratt
Every Sunday—
10:00 a.m.—Sunday school.
11:15 a.m.—Worship service.

FIRST UNITED METHODIST

126 Park St.
The Rev. Dr. Jerry Parker, Pastor
Every Wednesday—
8:30 p.m.—Prayer Group meets in room 2.
7:00 p.m.—Study Group meets in room 2.

METHODIST HOME CHAPEL

Every Sunday—
8:45 a.m.—Worship service.

NORTH LAKE UNITED METHODIST CHURCH

14111 N. Territorial Road
The Rev. Sandra Wilboe, Pastor
Every Sunday—
9:30-10:15 a.m.—Sunday school for all ages.
10:30-11:30 a.m.—Worship service.
11:30 a.m.-12:15 p.m.—Fellowship time.

SHARON UNITED METHODIST

Corner Pleasant Lake Rd. and M-62
The Rev. Erik Alsgaard, Pastor
Every Sunday—
10:00 a.m.—Sunday school.
11:00 a.m.—Worship service.

Mormon—

CHURCH OF JESUS CHRIST OF LATTER-DAY SAINTS
1330 Freer Rd.
Wayne L. Winzen, president
Every Sunday—
9:30 a.m.—Sacrament.
10:00 a.m.—Sunday school.
11:40 a.m.—Priesthood.

Non-Denominational—

CHELSEA HOSPITAL MINISTRY
Every Sunday—
10:00 a.m.—Morning service, Chelsea Community Hospital Chapel.

COVENANT

50 N. Freer Rd.
The Rev. Ron Smeenge, Pastor
Every Sunday—
9:30 a.m.—Worship Service.

CHELSEA CHRISTIAN FELLOWSHIP

377 Wilkinson St.
Erik Hansen, Pastor
Every Sunday—
10:00 a.m.—Learning from God's word.
10:55 a.m.—Morning worship service and Junior church.
9:00 p.m.—Evangelistic service. First Sunday of the month—Christian film.
Second Tuesday of each month—
7:00 p.m.—Faith, Hope, & Charity Circle (women's group).
Every Wednesday—
7:00 p.m.—Adult Bible studies and prayer for special needs.

CHELSEA FULL GOSPEL

11442 Jackson Rd.
John & Sarah Grosser, Pastors
475-7575
Every Sunday—
10:00 a.m.—Sunday school.
11:00 a.m.—Morning worship.
6:00 p.m.—Evening worship.
Every Wednesday—
7:00 p.m.—Family Night.

IMMANUEL BIBLE

140 E. Summit St.
Ron Clark, Pastor
Every Sunday—
9:45 a.m.—Sunday school, nursery provided.
11:00 a.m.—Morning worship, nursery provided.
6:00 p.m.—Evening worship.
Every Wednesday—
7:00 p.m.—Family hour, prayer meeting and Bible study.

MT. HOPE BIBLE

1284 Trist Rd., Grass Lake
The Rev. Don E. Peterson, Pastor
Every Sunday—
10:00 a.m.—Sunday school.
11:00 a.m.—Morning worship.
6:00 p.m.—Evening service.
Every Wednesday—
7:00 p.m.—Bible study.

ST. VLADIMIR ORTHODOX CHURCH

The Rev. Fr. Paul Karas, Pastor
6900 Jackson Rd.
(between Steinbach and Dancer Rds.)
Sunday Services—
9:00 a.m.—Hour.
9:45 a.m.—Holy Confession.
10:00 a.m.—Divine Liturgy.

Presbyterian—

FIRST UNITED PRESBYTERIAN
The Rev. Mary Groty
Every Sunday—
9:00 Sunday school.
10:00 a.m.—Worship service.

United Church of Christ—

BETHEL EVANGELICAL AND REFORMED
Freedom Township
The Rev. Roman A. Reineck, Pastor
Every Sunday—
10:00 a.m.—Worship service.

CONGREGATIONAL

121 East Middle Street
The Rev. Leland E. Booker, Pastor
Every Sunday—
10:00 a.m.—Worship.

ST. JOHN'S

Rogers Corners, Waters and Fletcher Rds.
The Rev. Theodore Wimmer, Pastor
Every Sunday—
10:30 a.m.—Worship service, Sunday school.

ST. JOHN'S EVANGELICAL AND REFORMED

Francisco
The Rev. Thomas Baird, Pastor
Every Sunday—
10:00 a.m.—Sunday school and worship service.
First Sunday of every month—
Communion.

ST. PAUL

The Rev. Erwin R. Koch, Pastor
Wednesday, Aug. 30—
7:30 p.m.—Chancel choir rehearsal.
Thursday, Aug. 31—
7:00 p.m.—Church school teachers meeting.
Sunday, Sept. 3—
9:30 a.m.—Church school 3 years through 3rd grade.
9:30 a.m.—Morning Worship/Holy Communion.
10:30 p.m.—Fellowship hour in lounge.



JESSE EASUDES has recently returned from Pittsburgh, Pa., having attended the Carnegie-Mellon University. Jesse was accepted to participate in the Advanced Placement Early Admission program with courses in physics, calculus and computer applications. After the completion of his six-week courses, he worked as a volunteer research assistant in the Robotics Laboratory, located on campus. Jesse will be a senior at Chelsea High school this fall. He hopes to continue at Carnegie-Mellon upon graduation.

Man Assaulted During Fair

A 17-year-old North Territorial Rd. man may face felonious assault charges for hitting an Ann Arbor man with a tire iron last Saturday at the Chelsea Community Fair, according to Chelsea police.

According to nine witnesses, the Ann Arbor man had been harassing the other man inside the grounds and had pushed him. That prompted the 17-year-old to get the tire iron from his car. He later hit the man on the arm.

Give a Gift Subscription to The Chelsea Standard

DISC JOCKEY
Music from the 40's-80's
Specializing in 50's & 60's Music
Country - Rock
Big Band and more!
Not just a D.J.
Call Jerry
475-1966
Responsible Rates



(517) 522-5122

ILES COLLISION

BUMPING - PAINTING - INSURANCE WORK
EXPERT COLOR MATCHING

AUTO PAINTING - \$150 up

142 W. Michigan Ave. Grass Lake, Mich. 49240

St. Andrew's Church

Dexter-Ann Arbor Rd., Dexter

MONTHLY DINNER

— Mediterranean —

SPAGHETTI DINNER

Includes salad, roll and desert

Thursday, September 7th

Serving 5 to 7 p.m.

\$5.00 Adults - \$2.50 Children

For Ticket Information

Call: 426-3275 or 426-8610

SUMMER SPECIAL

Fill your heating oil tank
while prices are low!

**No. 2 Heating Oil
73.9¢ per gallon cash price**

Call today to schedule delivery!

PROMPT DEPENDABLE SERVICE • COMPETITIVE PRICES

VAN'S J & M OIL

UNOCAL®

Jerry VanSickle, Owner
107 Hayes St.
Chelsea, MI 48118

1-800-937-FUEL
(313) 439-3363 Milan
(313) 475-8042 Chelsea



**Drive safely and enjoy
the HOLIDAY, Monday,
September 4th!**

**LABOR
• DAY •**

We will be closed
Labor Day. However,

OUR ATM facility is open 24
hours a day, 7 days a week.
And with NETWORK ONE and
CIRRUS access you can obtain
cash anywhere these sym-
bols are displayed, at home
or away.

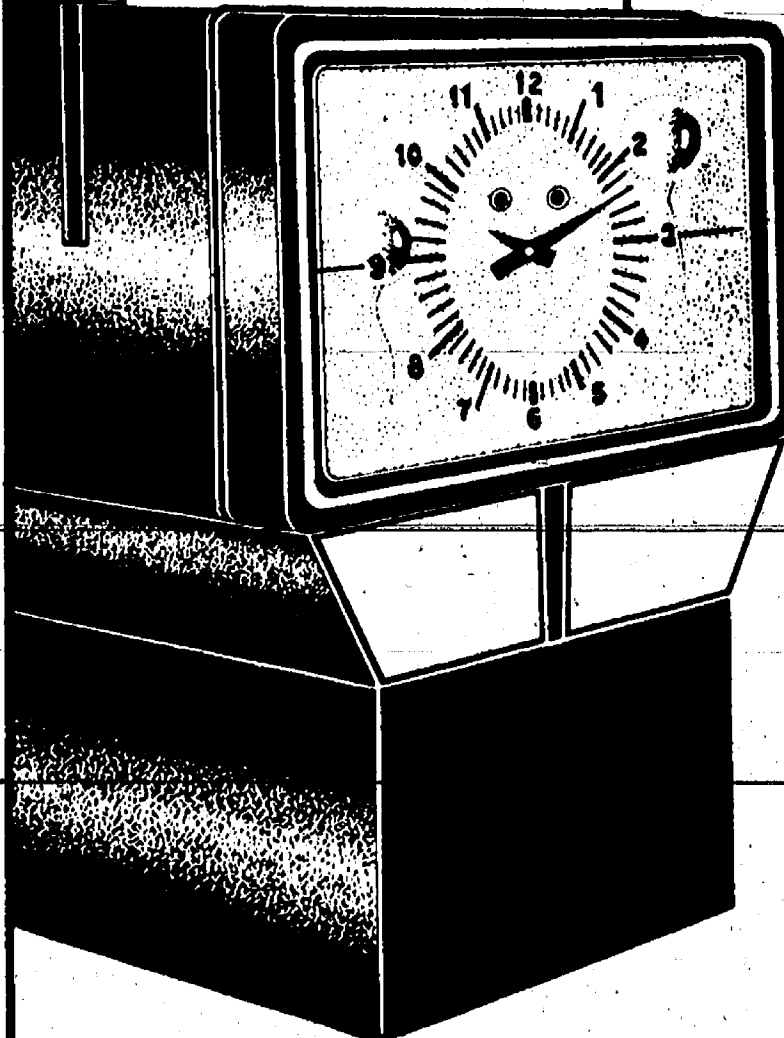

CSB CHELSEA STATE BANK
Member FDIC
Branch Office
1010 S. Main Phone 475-1355
Main Office
305 S. Main

1 NetworkOne

ALWAYS OVER 60 CARS & TRUCKS TO CHOOSE FROM

USED CAR HOTLINES: PHONE 475-1800 or 475-3650

1982 FORD ESCORT.....	\$2,400	1987 FORD TEMPO.....	\$6,900
1984 FORD ESCORT.....	\$3,400	1987 FORD TEMPO.....	\$6,900
1978 FORD CONV. VAN.....	\$3,900	1985 FORD CROWN VICTORIA.....	\$6,900
1983 MERCURY GRAND MARQUIS.....	\$3,900	1986 FORD AEROSTAR.....	\$7,900
1984 PLYMOUTH RELIANT.....	\$3,900	1987 FORD AEROSTAR.....	\$8,900
1985 FORD ESCORT.....	\$3,900	1986 MERCURY SABLE.....	\$8,900
1985 FORD ESCORT.....	\$4,900	1987 DODGE RAIDER.....	\$8,900
1985 FORD TEMPO.....	\$4,900	1988 DODGE DAYTONA.....	\$8,900
1986 FORD ESCORT.....	\$5,400	1988 FORD RANGER 4x4.....	\$8,900
1986 FORD ESCORT.....	\$5,900	1989 GMC 1500 PICK-UP.....	\$9,900
1985 FORD CROWN VICTORIA.....	\$5,900	1988 FORD TEMPO.....	\$9,900
1985 FORD RANGER PICK-UP.....	\$5,900	1986 PONTIAC 6000.....	\$9,900
1984 FORD F-150 PICK-UP.....	\$5,900	1988 DODGE DAYTONA SHELBY Z.....	\$10,900
1986 FORD TEMPO.....	\$5,900	1988 MERCURY COUGAR LT.....	\$11,900
1986 MERCURY TOPAZ.....	\$6,400	1988 FORD MUSTANG GS.....	\$11,900
1986 FORD TEMPO.....	\$6,400	1988 FORD BRONCO II.....	\$12,900
1984 FORD F-150 PICK-UP.....	\$6,500	1987 GRAND-MARQUIS LS.....	\$12,900
1986 FORD AEROSTAR.....	\$6,500	1987 BRONCO XLT.....	\$12,900
1987 CHEVROLET CAVALIER.....	\$6,500	1989 MERCURY SABLE.....	\$14,900
1986 MERCURY SABLE.....	\$6,900		



DANNY ALLEN



TOM KERN



BILL MCDANIELL



DON POPPENGGER,
Sales Mgr.

PALMER
FORD
MERCURY

OPEN: MON. AND THURS. 'TIL 9:00 P.M.

SATURDAY 'TIL 1:00 P.M.

In Washtenaw County since April 15th, 1912

CHELSEA

475-1800 or 475-3650



HONORARY CO-CHAIRS of the 1989 Chelsea United Way Campaign are Willard and Gale Johnson. Willard Johnson is president of Chelsea Community Hospital.

The Practice of Optometry
is now being conducted by
Dr. Delbert Foust, O. D.

who has assumed the former practice of Dr. Walter F. Jarvis

- Eye Examinations
- Fitting of Contact Lenses
- Glaucoma & Cataract Screening



Offering
Designer Sunglasses • Safety Glasses
New Disposable Extended Wear, Colored and Tinted Contact Lenses

Medicaid and other insurance plans are welcome.

Call (517) 851-7175 10 a.m.-5 p.m., daily

Appointments available weekdays, some evenings and Saturdays, by appointment

120 E. Main Street • Stockbridge



CHELSEA COMMUNITY FAIR BOARD was far too busy during the week to put together an elaborate float for the fair parade Saturday. But it didn't stop them from taking part and accepting a well-deserved round of applause.



CHELSEA AREA PLAYERS float, featuring fair queen candidate Lori Wetzel under the arch, took fourth place in the adult float division in Saturday's Chelsea fair parade.

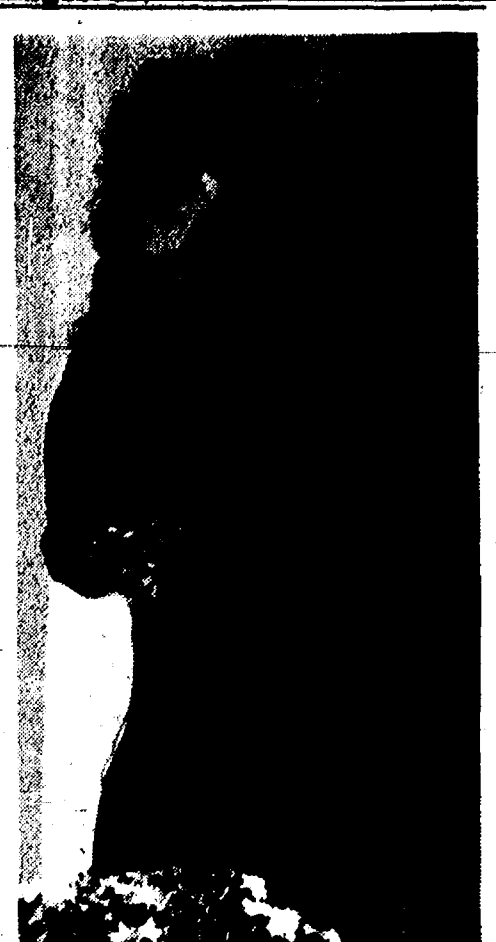

LORI WETZEL performed "Nothing" from "A Chorus Line" during Friday's fair queen pageant. Wetzel, sponsored by Chelsea Area Players, was the first to perform for the capacity crowd.



RYAN GUENTHER took third place in the 9-12 age bracket of the Children's Parade last Tuesday with his walking duplication of a mason jar, complete with entry tag into fair competition.

Standard Want Ads Get Quick Results.

OVER 400,000 GM OWNERS HAVE MADE THE MOVE TO

MERCURY

2.9% OR CASH BACK

See your Lincoln-Mercury dealer and arrange low, limited term, 2.9% Annual Percentage Rate Financing on Mercury Cougar LS and Sable through Ford Credit for qualified buyers...or choose big Cash savings.

'89 COUGAR LS

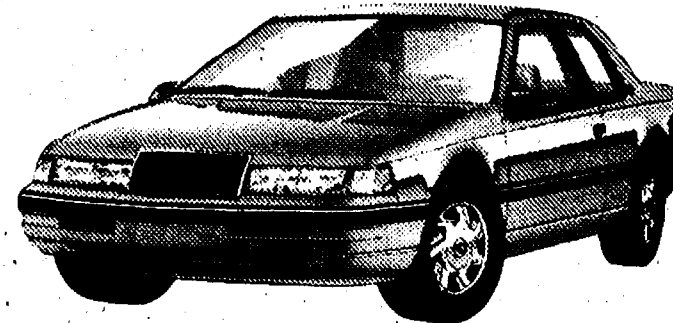

SAVE
\$2,383

STANDARD EQUIPMENT INCLUDES: • 3.8L V-6 engine • Automatic overdrive transmission • Speed-sensitive power steering • Power brakes • 4-wheel independent suspension • Air conditioning • Tinted glass • Power windows • Dual power mirrors • Electronic instrumentation with tachometer and fuel/distance computer • Reclining bucket seats • Interval wipers • And much more!

OPTION PACKAGE 262B INCLUDES: • Cast aluminum wheels • Tilt steering wheel • Speed control • Rear window defroster • Power lock group • AM/FM stereo with cassette • Luxury light group • Power Seats • And more!

HERE'S HOW: Choose cash back and you get \$1,500 from Lincoln-Mercury on all '88 and '89 Cougar LS models, plus you save \$883 when you buy an '89 Cougar LS with Popular Equipment Package 262B for a total savings of \$2,383. Choose 2.9% A.P.R. financing and you get the same option package savings.

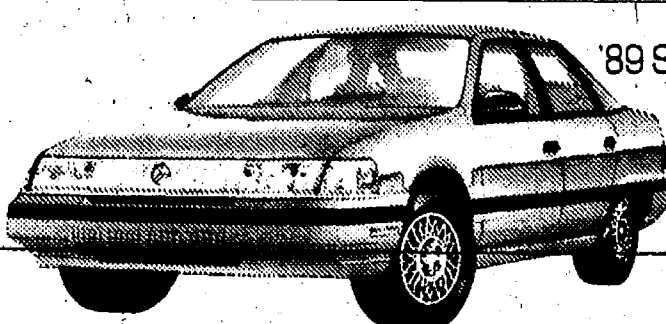

'89 SABLE GS

SAVE
\$1,700

STANDARD EQUIPMENT INCLUDES: • Automatic overdrive transmission • 3.0-liter V-6 engine • Power steering • Power brakes • Interval wipers • Air conditioner • Dual power mirrors • And much more!

OPTION PACKAGE 451A INCLUDES: • Power lock group • Speed control • Rear window defroster • Power windows • AM/FM stereo cassette radio • 15" aluminum wheels • Power driver's seat • Tilt steering wheel • And more!

ADDITIONAL PROGRAM INFORMATION: For cash back or A.P.R. financing you must take new vehicle retail delivery from dealer inventory. Package savings are based on the sticker price of each option package vs. the price of the options purchased separately. Dealer participation may affect customer savings. Other rates are available and increase with the length of term. If you have any questions, ask your dealer for details.

*Based on a study of sales of the past three model years (1986-1988).

PALMER FORD-MERCURY

222 S. Main St., Chelsea

475-1301



Straight Talk

Q: Should I wait and see if my child's natural growth corrects the orthodontic problem?

A: It is rare for a child to outgrow an orthodontic problem which has been detected at an early age. Without intervention, the causes which lead to the original problem may persist causing the condition to worsen with time.

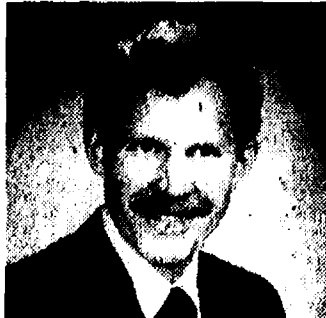

Raymond P. Howe, D.D.S., M.S.
SPECIALIST IN ORTHODONTICS
515 S. Main Street, Chelsea, MI Ph. 475-2260

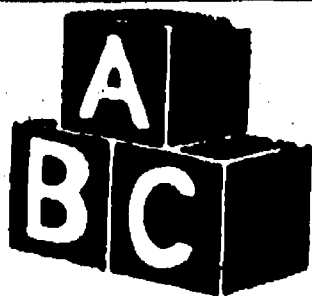

**Chelsea
Community
Education**

PRE-SCHOOL PROGRAM

Chelsea Community Ed is now taking applications for Fall Session in Infant and 2-yr.-Old programs (Sept. 18th-Oct. 27th)
Instructor: Jill Taylor

Classes will be held in the high school "prep" preschool room. Each class is unique to the age and developmental level of your child. Classes include infant massage, stimulation of large and small motor areas through art activities, creative movement, songs, rhythm, bends, lots of equipment, etc. Classes included a guest speaker and many discussion topics. Come meet new friends for you and your child.

CLASS SCHEDULES:

Thurs. Eve.—6-7 p.m. Travelling Tots (1- 2-yr.-olds)
Thurs. Eve.—7-8 p.m. 2-yr.-Old Class
Fri.—9:15-10:00 a.m. Curious Crawlers (6 mo.-1-yr.-olds)
Fri.—10:15-11:15 a.m. 2-yr.-Old Class
Fri.—11:45-12:45 2-yr.-Old Class
Fri.—1:00-1:45 Newborn Class (6 weeks-6 mo.)

Please Call Comm. Ed Office at 475-9830



DEBBIE GERSTLER, sponsored by the Chelsea High school senior class, was the runner-up for 1989 fair queen.

Hours:
Sun.-Thurs:
9 a.m.-10 p.m.
Fri. & Sat.
9 a.m.-11 p.m.

Unadilla
Since 1873

Party Store & Deli 498-2400

Located in the heart of downtown Unadilla

"The oldest store in Livingston County ... a Little of everything!"

**THE
COLDEST
BEER & POP
AROUND!!!**

**Unadilla's one-and-only
DELI** OPEN FRIDAY,
SATURDAY & SUNDAY
delicious subs anytime!

**HOT COFFEE • HOT CHILI
SANDWICHES**

- Groceries • Ice
- Camping Supplies
- Beer • Wine • Pop
- Liquor on Sundays
- Campfire Wood
- Bait • Tackle
- Gas • Oil

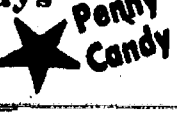

Lights Out • It's Showtime
Featuring
**Over 200 Movies
To Choose from**
(Including the Latest Releases)



It's Fun!  It's Free!

U. of M. A. SQUARES: Our 16th year teaching Square Dancing in Ann Arbor.
Open Sessions Sept. 18 & 25, 6:30-8:00 p.m.

At the First United Methodist Church
(Corner of State & Washington)
Parking at Tally Hall on Washington St.

Need More Info?
Call

Mike - 971-5549 or Karen - 437-8828

NO EXPERIENCE
OR PARTNER
NECESSARY!

SHARON MILLS WINERY



TASTING ROOM OPEN
SATURDAYS, SUNDAYS & LABOR DAY
Noon to 5 p.m.

SHARON MILLS enjoys a long and varied history, from being first used as a grist mill to grind grain for local farmers, to a bustling Henry Ford manufacturing plant. Built in 1835, it stands today nestled along the River Raisin, generating its own electricity with a Ford installed hydro power generator.

Its hand hewn beams, cut fieldstone walls and tranquil setting have extended their storied history to the pleasure of serving Michigan fine wines.

Ph. 428-9160

1-94 to S. on M-52, N. on Pleasant Lake Rd.,
to Sharon Hollow Rd.

5701 SHARON HOLLOW RD., MANCHESTER

Fair

1989

JULIE NIXON of Dexter was the senior showmanship winner at the Chelsea Community Fair last week. Her steer was purchased by Chelsea Community Hospital for \$1.15 per pound.



NANCY FARRELL, right, of Dexter, had the reserve champion steer, which was sold to Bouillon Sales, Inc. for \$1.75 per pound at last Thursday's livestock auction. Next to Farrell is fair queen candidate Debbie Gerstler.



The Boy Scouts were started in Great Britain by General Baden-Powell in 1908.

CINDY BRADBURY discussed her memories of the Chelsea Community Fair when she was still known as Cindy Schumm during last Friday's fair queen program. Cindy Schumm was the 1964 fair queen.

Livestock Raffle Winners Listed

There were eight winners in the Chelsea Community Fair Livestock Raffle Drawing held Saturday night at the fair.

Winners of half a hog included Ruth Miller, of Ann Arbor, and Ray Collinsworth, of Chelsea.

Winners of half a lamb were Janet Salyer, of Chelsea, and Lyle Wahl, of Manchester.

Winners of one-quarter beef were Larry Wild, of Pinckney, and Carl Laier and Jack Anderson, of Chelsea.

John Gourlay, of Chelsea, won one-quarter lamb.

PIANO LESSONS

State and Nationally Certified Teacher, with 20 years experience will be teaching in Chelsea Dexter area.

All Ages:

Five years through adult

BEGINNERS

INTERMEDIATE

ADVANCED

For Further Information
Call 426-8337

54th ANNUAL CH SALINE COMMUNITY FAIR

FARM COUNCIL GROUNDS

PIES

CAKES

September 5-9, 1989 • Saline Fair Program

MONDAY

USA Demolition Derby

7:00 p.m.

TUESDAY — ENTRY DAY

All livestock entries on the grounds by 3 p.m.
Block Building entries 8 a.m. to 6 p.m.

Rabbit Judging
Poultry Judging
Rides Open
Local Talent Show
Lamb Judging
Swine Judging
Horse Pulling
Miss Saline/Queen Contest
Musical Entertainment — "Saints & Sinners"

9:00 a.m.
10:00 a.m.
6:00 p.m.
6:00 p.m.
6:30 p.m.
7:30 p.m.
7:00 p.m.
8:30 p.m.
7:30 p.m.

WEDNESDAY — CHILDREN'S DAY

Kid's Day Special — \$4.00 Admission, Rides Open
Home Economics Judging
Dairy and Livestock Judging (Open Class)
Pony Show
Pedal Power Tractor Pull
Beef Cattle Judging
ATV Pull
Steer Judging
Musical Entertainment — "Counter Clockwise"

11 a.m.-6 p.m.
8:30 a.m.
10:00 a.m.
1:00 p.m.
4:00 p.m.
5:00 p.m.
7:00 p.m.
7:30 p.m.
7:30 p.m.

THURSDAY — FARMERS' DAY

Rides Open
Draft Horse & Hackling Judging
Draft Horse & Hackling Hitching Classes
Monster Madness Truck Show
Junior Livestock Auction — Steer, Lambs & Swine

3:00 p.m.
12:00 noon
6:00 p.m.
7:30 p.m.
7:00 p.m.

FRIDAY — OLD SETTLERS' DAY

Rides Open
Ladies Day
Antique Tractor Pull & Farm Stock
Farm Stock Tractor Pull
Tractor Pulling — Super Stocks and Modifieds
Llama Show
Recognition of Saline Senior Citizens
Tracey Lynne & The Mountain Express

3:00 p.m.
1:00 p.m.
8:30 a.m.
1:30 p.m.
7:00 p.m.
5:00 p.m.
7:30 p.m.
8:00 p.m.

SATURDAY — AMERICAN LEGION DAY

Children's Pet Float & Costume Show Judging (Union School Lawn)
Judging Floats at Parade
Parade (Downtown Saline)
Pony Pulling (Michigan Championship Pull)
Compact Tractor Pulling
USA Demolition Derby State Championship
Musical Entertainment — Sea Cruise
Saline Rotary Steer Drawing
Merchant & Saline Senior Citizens' Drawing for Gifts

11:30 a.m.
12:00 noon
1:00 p.m.
1:30 p.m.
1:30 p.m.
7:00 p.m.
8:00 p.m.
9:30 p.m.
9:30 p.m.

Admission Price: \$5.00, 1 Year & Up Season Pass: \$12.50
Children (Under 1 year) FREE

All admission prices include FREE carnival rides.

Carnival rides with season pass are \$4.00 per day.

Senior Citizens (65 years and older) FREE on Friday

Grandstand Attractions:

Monday \$4.00

Hall Packed for Lakes Area Sewer Authority Meet

The Portage and Base Lakes Area Water and Sewer Authority (PBLWSA) meeting, Thursday, Aug. 24, packed the upper level of the Dexter Township Hall.

Doug Smith gave the treasurer's report, explaining many of the invoices had been given him too late to be listed on the copies he distributed to each of the officials.

Among the invoices was one for \$756.87 for additional soil borings by the engineers, another for \$873.76 for 85 hours worked by Beverly Bater, with 99 miles traveled.

Smith indicated Dexter township couldn't be expected to underwrite the expense of the increased amount of copying required recently, and an invoice for \$104.90 for supplies from Leslie Office Supply was among those he submitted for approval.

A \$911.82 charge for phosphate evaluations by the engineers was in the group presented to the authority by Smith.

He said there was another invoice for \$70,730.14 in outstanding payables, which he explained the authority was not in a position to pay, at the present time.

"I need a motion to approve these invoices," Smith informed the board. They complied.

Bev Bater reported completion of 123 easements.

Engineer Ray Smit said Cathy was working to obtain easements in Dexter and Webster townships, and Ms. Bater added that Betty Friedman was working in Hamburg township, but that she didn't have a report from her. It was assumed Betty was on vacation.

Smit told the listeners at Thursday's meeting that he and chairman Drolett had been chatting earlier in the day, and that Drolett thought it would be appropriate for Smit to show the audience some photos of other sewer-system sites around the state.

He presented a slide show, including one site in the upper peninsula and several others.

A system from the Muskegon area, a large metropolitan area, utilized the aerated lagoon technology.

Another was a system built about 20 years ago, which was used to irrigate croplands.

The Oak Point site and Brighton treatment plant, which discharges into sand pits, were shown, in addition to the facility at Harrison, which has three aerators, and Kalkaska, which has only one.

Ducks swimming on one of the lagoons, and a flock of turkeys were pictured in two of the slides.

Attorney Peter Flintoft outlined two alternatives which may be employed if voters turn down the current proposal on a referendum ballot.

He said the project could be taken over by the county, or revenue bonds might be authorized.

Any delay of financing would not delay the project, those attending Thursday night's meeting were informed.

Smit read a letter which Drolett said adequately explained the background for using a 200-gallon per day figure in the design of the sewer-system.

Bev Bater said she would skim her manager's report, because of its length.

"Should I record the 123 easements at nine dollars each?" she asked members of the sewer authority.

Flintoft replied, "I recommend you record them."

It was announced the first payment, to be billed in December for each tap, would amount to \$653.35, which would include only four months interest for the initial year, and a \$466.87 principal payment.

Concerning the bond-authorized resolution tabled previously, Drolett said, "I assume it should remain tabled."

After the attorney for Webster township questioned the "authority would be held harmless" in the resolution, the wording was stricken.

Webster township supervisor Don

Young People's Theatre



Invites you to join THE SECOND STAGE ENSEMBLE for a series of acting workshops/rehearsals and an opportunity to perform around Ann Arbor.

Study acting with professionals such as O.J. Anderson. Other guest artists will be chosen from among the artistic staff of the Performance Network, Theatre Grottesco, The Attic Theater and the Boarshead Theater. \$25/wk.

AGES: 6-10 (Sept. 11-30), 11-13/14 (Oct. 2-28), 14/15-18 (Nov. 1-Dec. 2)

OPEN HOUSE Sept. 9th, 1-4 p.m., 1035 S. Main St., Ann Arbor or call

996-3888 for more info.

This program is run by Sasha Moscowitz, YPT's Artist-In-Residence.

Zeel commented, "If we're holdin' them harmless, I didn't see why we should be paying them all that money."

Addressing the Hamburg township trustee who filled in for Martha Parish at the meeting, Drolett asked, "Would you take that (the resolution) back to your township board, and say all three other townships have signed it, and maybe they would reconsider?"

She agreed to do so. People in the special assessment district will bear the cost of the sewer system, Drolett wanted to make very clear at Thursday's meeting.

He explained that some of the Dexter township residents are requesting additional taps, and instructed engineer Ray Smit, "You may go ahead and re-design to accommodate those requests. Your response to some of these requests should be, 'We do have a mechanism in place to handle these.'"

"If we were hoping to ride on the state's shirttails, that's out," one official told the listeners about the referendum which will be required in two of the townships, after sufficient voters signed petitions.

Drolett told the audience that he understood a citizens committee had been formed at Portage and Base Lakes to promote construction of the sewer system.

Asked about the pumping stations, Ray Smit advised, "We suggest, first get the lines set up, then worry about the pumping stations."

Plans to seek a renewal on the option to purchase a site for the sewer system from Huron-Clinton Metropolitan Authority.

After some additional discussion, Drolett advised, "Okay, now we're going to open this up to the public. Please limit your comments to 2-3 minutes."

Joanne Spear from Portage Lake said, "I'm not gonna say they lied, but they misrepresented the issue."

Joe Boltach commented, "Dexter township never did let us, who are assessed, vote on the system."

Asked about his reference to allowing some people to be deleted from the sewer district, Drolett replied, "No sense in discussing those, until after the referendum."

One citizen advised, "I only stand to gain a perpetual lein on my property."

During the public-speak time, Jackie Forbes asked, "How are you going to notify people?"

Previously, a citizen had suggested, "If one person came out of one district, why couldn't another request to replace him/her?"

"There are ways of handling it, things to be done, but until one or the other is over, it can't be done," Drolett told the gathering.

He emphasized, "We aren't going to give anyone a benefit that doesn't want it."

Ruth Peabody said she felt a lot of people weren't really informed about the procedures involved in the sewer

system project, nor were some of the inquiry letters answered.

Ray Dhuu explained he was organizing a citizens group to work toward making the sewer system a reality, and invited anyone who was interested to join the group.

Gregg Magnuson was the only person given a 30-second warning by chairman Drolett.

At the end of the 30 seconds, he was told his three minutes were up. He sat down, for the moment.

The chairman did seem to favor some of the speakers over a few others, while monitoring the public-speak time.

Magnuson asked whether the authority members had received a copy of the questions he gave Martha Parish, and which she had assured him the authority would have, in time to prepare the answers.

None of the sewer authority members said they had a list of Magnuson's questions, so he distributed a copy to each.

Later, a couple of the members said those questions had already been answered, several times.

Magnuson didn't agree, and still had questions.

Martha Parish did not attend Thursday's meeting.

Both Martha and Bruce Chapman had been sent home from a meeting of the sewer authority two weeks previous.

"We told Martha and Bruce to leave so we wouldn't have a quorum,"

Drolett said, in reply to query about whether or not the meeting was a public one, as was originally posted on the door of the Dexter Township Hall.

The posting was removed, at least once. When the procedure was questioned at the conclusion of Thursday night's gathering, lawyer Flintoft

replied, "That meeting was 'erroneously-posted' as a public one, but it had to be confidential."

It was then that Drolett added, "So we sent two of our members home—then there wasn't any quorum."



HAROLD GROSS, long-time member of the Chelsea Community Fair Board and active fair participant, was this year's fair parade marshal.



Chelsea Fair Blue Ribbon Lamb Sale



Congratulations to all Chelsea Fair Lamb Club members and Special Thanks to
AARON VAN NATTER
Reserve Grand Champion
TRACY ROEHM
Reserve Champion Pen
KEVIN BLOOMENSAAT
Third Heavyweight Pen

Oven Ready **LEG-O-LAMB** \$1.89 lb.
Fresh Trimmed Lamb
Shoulder Blade **CHOPS** \$1.99 lb.
Fresh Trimmed Lamb
FRONT QUARTERS \$1.79 lb.
HIND QUARTERS \$1.99 lb.

SHOULDER ROAST \$1.49 lb.

LOIN CHOPS \$4.99 lb.

RIB CHOPS \$4.49 lb.

Ground Lamb PATTIES \$1.99 lb.

Sold Whole, Cut Free **WHOLE LAMB** \$1.99 lb.

SHOPPER STOPPERS

BUD and BUD LIGHT
12 pk. 12 oz. cans



SHOPPER STOPPERS

LAY'S POTATO CHIPS
15 oz. bag

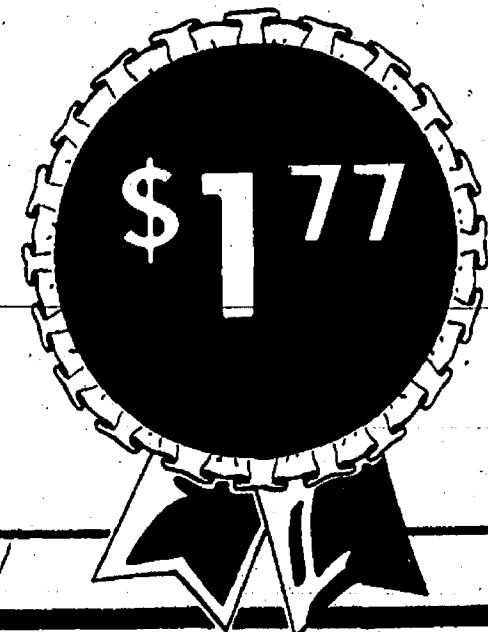

DOUBLE COUPONS OPEN 24 hrs.

Sun. 6am thru Sat. Midnight

3152 E. Mich. & 201 Park, VCL.
6 AM-12 MIDNIGHT (EVERYDAY)

• **CHELSEA**
1101 M-52
• 3152 E. Michigan Ave.
• 201 Park Ave.
• 1821 Spring Arbor Rd.

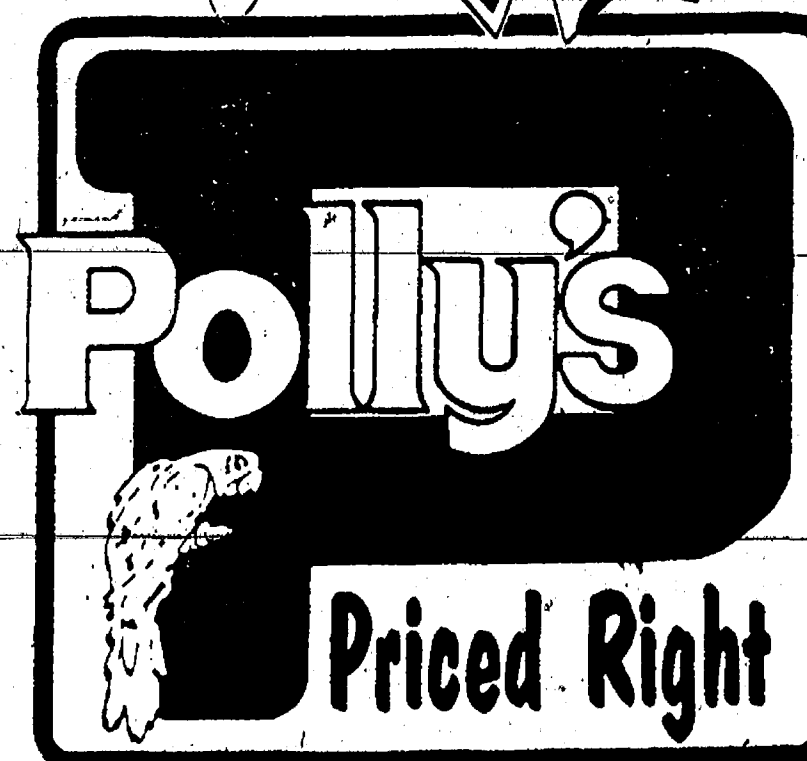

Ad good 8-30 thru 9-2-89. We reserve right to limit quantities. We are not responsible for the typographic errors.

PAGE
DEADLINE
NOON,
SATURDAY
Phone
475-1371

PUT IT IN THE WANT ADS FOR RESULTS

Just
Phone
475-1371

Automotive

1979 PLYMOUTH CHAMP — Good transportation, \$500 or best offer. (313) 498-2788. c14
76 FORD — Auto., air, AM/FM cassette stereo, tilt, good body and transmission. Ph. 475-3157. c14
59 DeSoto 4-dr. Runs. Push button transmission needs repair. Asking \$500. Call 475-3424. c14
79 OLDS 88 — New transmission, V-8, power steering, power brakes, chev. \$400. 475-8040. c14
1978 CHEVY CONVERSION VAN — Ideal for camping. \$1,500 or best offer. 475-7379. c14
85 NISSAN STANZA — XE — Red, 4-door, hatchback. All options, factory. Mint condition. \$4,300. (517) 522-4689. c15-2
86 ESCORT L — 50,000 miles, runs excellent. New muffler. Wider tires, sports rims. Body: good condition—no rust. Great car for student. \$4,000. Call Brian 475-2091. 6-9 p.m. c14
82 DATSUN 280ZX Sports Car — 5-speed, 4-top, loaded. New tires, exhaust & brakes. Runs excellent. \$2,950. Ph. 475-2281. c14
DUMP TRUCK — International. Automatic transmission. Ph. (313) 449-4646. c14-2
1989 DODGE B-250 Bivouac Van Conversion — Every available option. Rem. TV, VCR, only 15,000 miles. Remainder of 7-year warranty. \$18,000. Ph. 475-1222. c14-2

Automotive

BODY SHOP
COMPLETE FULL TIME
Estimates Available
PALMER FORD
222 S. Main 475-1301
17th
CREDIT PROBLEMS? NO CREDIT?
SLOW CREDIT? DIVORCE? BANK-
RUPT? Let your job be your credit. All
you need is a job and a reasonable
down payment to buy a car. Call
Palmer Motor Sales, 475-1800 or
475-3650. x49H

**ALWAYS MORE
CASH**
For your car or truck
Let us pay CASH
for your car or truck
**PALMER
FORD/MERCURY**
475-1800

Farm & Garden

PEACHES
RED HAVEN
Call for information
426-8009
Lesser Farms

MOVING SALE — 3-5 h.p. lawn-
mower plus assorted lawn/garden
tools. \$100 cash/firm. 710 Taylor St.,
Chelsea. c14
RYE FOR SALE — Ph. 475-2147. c34-2

GAS TRACTOR for Sale — Case/
Ingersoll, 18 h.p., hydro-drive, 48"
mower. New dump trailer. Less than
300 hours. \$3,500 or best. Call
475-0278 after 5 p.m. c14

**ALBER ORCHARD
and CIDER MILL**
Bethel Church Rd., Manchester
Now Open

• Fresh sweet cider
• Apples
• Michigan Maple Syrup
• and misc.
Hours: 9 a.m.-6 p.m.
7 days a week
(313) 428-7758 c18-5

**Myer's
Mum Garden**
• Potted
• You pick 'em ... we'll dig 'em!
5606 Hill Rd., Stockbridge
(10 miles north of Chelsea - off M-52)
Open 7 Days till 6 p.m.
Ph. (517) 851-8825 c14-2

BLUEBERRIES
U-Pick — 65¢ per lb.
8 a.m. - 8 p.m. daily
ZABINSKY FARM
10810 BEACH ROAD — DEXTER
426-2900 c15-6

Farm & Garden

PEACHES
CANADIAN HARMONY
Sylvan Orchard
on Cavanaugh Lake Rd.
between Pierce and Kalmbach
Call for information
475-1943 c14-4
Recreation Equip. c13

**BOAT and R.V.
STORAGE**
Inside storage for Boats and Recrea-
tion Vehicles. Call now for more in-
formation.
313-498-2164 c21

1968 BREEZE TRAVEL TRAILER —
23 ft., self-contained. \$1,800. Ph.
1-(517) 851-8668. c14
18-H. MONITOR TRAVEL TRAILER —
Fully equipped. Free Reese hitch.
(517) 769-2937. c14-2
LASER 15-H. SAILBOAT — Excel-
lent condition, extra sail, easy rig,
must sell. \$900. Ph. 665-7875. c14-2
FLOAT BOAT for sale — Steel
pontoon, with cover. Good condi-
tion. \$800. Call 475-1384. c15-2
17 FT. ALUMINUM CANOE — Ex-
cellent condition. \$185. 426-0061. c15-2

GUNS/AMMO

ITHACA Model 51 — 12 gauge S/A,
good cond., \$159.
INTRA-TEC. Tec-22 Scorpion — 22 cal.
semi-auto. pistol. 30 RND mag and
case. \$145. Permit required.
DAVIS INDUSTRIES Model D-32 Derr-
inger — Blue. 32 cal. New. \$59. Permit
required.
LORCIN Model L-25 — 25 ACP semi-
auto., 7 shot, nickel/pearl. New.
\$49.95. Permit required.
PMC Sidelwinder 50's — 22 LR ammo.,
\$1.24 per box or \$12.30 per brick 500.
Call 475-8135
Ask for Bill c14

For Sale

CONSOLE STEREO, \$25. Antique
vanity, \$95. Ph. 1-(517) 851-8668. c14
CORNET — Good condition. \$150.
(313) 498-2788. c14
FOR SALE — 44 square yds. beige
and brown marble color carpet,
excellent condition. \$225. 475-2079. c14
FOR SALE — Rust color rocker re-
cliner La-Z-Boy, like new. \$250.
475-2079. c14
WATERBED — King size with heater
and storage space. \$150. Ph.
662-9048. c14-2
ADMIRAL REFRIGERATOR-FREEZER,
\$50. General Electric automatic
washer. \$25. Bath in good condition.
475-5993. c14
CEMENT GARDEN BENCH — Excel-
lent condition. 5' long, 18" wide.
663-8228. c14H
OBOE — Armstrong, for sale. \$300.
475-7505. c14
SMALL FREEZER for garage or base-
ment, reasonable. 475-8431. c14
HUSKY POLE BUILDINGS — Call toll
free, 800-292-0679. 24x40x8. For
garages, shops, storage. \$4,390.00.
100% galvanized screw nails. One
36" entrance and 9x7 steel overhead
door. 12 colors, choice of many op-
tions. Free quotes. Other sizes. Extra
strong for longer life. c47H
PIONEER POLE BUILDING —
30x40x10, 12' slider, 36" entrance
door, 100% galvanized screw nails,
1" boxed eave overhang, 45x 2x6
truss, 1/2" roof insulation, free
fiberglass ridgecap, 12 matching
colors in siding, roofing and trim.
\$5,790.00. Free estimates. Call toll
free, 800-292-0679. c47H
FOR SALE — Golden Goodies-Records
78 rpm, old 30's, 40's. Good condi-
tion. 662-1771. Labels: Victor, Coral,
Columbia and many others. x24H
WEDDING STATIONERY — Prospec-
tive brides are invited to see our
complete line of invitations and wed-
ding accessories. The Chelsea
Standard, 300 N. Main. Ph. 475-1371. 8H

HUSKY POLE BUILDINGS — Call toll
free, 800-292-0679. 24x40x8. For
garages, shops, storage. \$4,390.00.
100% galvanized screw nails. One
36" entrance and 9x7 steel overhead
door. 12 colors, choice of many op-
tions. Free quotes. Other sizes. Extra
strong for longer life. c47H
PIONEER POLE BUILDING —
30x40x10, 12' slider, 36" entrance
door, 100% galvanized screw nails,
1" boxed eave overhang, 45x 2x6
truss, 1/2" roof insulation, free
fiberglass ridgecap, 12 matching
colors in siding, roofing and trim.
\$5,790.00. Free estimates. Call toll
free, 800-292-0679. c47H
FOR SALE — Golden Goodies-Records
78 rpm, old 30's, 40's. Good condi-
tion. 662-1771. Labels: Victor, Coral,
Columbia and many others. x24H

**FRISINGER-PIERSON
& ASSOCIATES**

ONLY 3 MILES FROM THE HEART OF CHELSEA on paved road sets this
nice frame ranch 3-bedroom home on 9+ acres. Large living
room fireplace, spacious kitchen, formal dining room, 1,600 sq. ft.
finished walkout lower level has bedroom, kitchen, full bath & sewing
room. REDUCED TO \$125,000.

A LOVELY TRANQUIL COUNTRY SETTING for this nice 3-bedroom
ranch framed by huge, gorgeous oaks in front. View of woods from
deck in backyard. 2 full baths, cute kitchen w/all appliances, pretty bay
window in dining area, large living room w/french doors leading to
deck. 2-car attached garage/boathouse. Full basement. Only 3 miles to
Chelsea. \$94,500.

ACREAGE, PEACEFUL SETTING, nice older farm home on 40 acres.
First farm home, off M-106 on E. Territorial also has frontage on Ryan
Road. Very pretty rolling land, wooded area w/pond. Would make a
terrific horse farm & a delightful place to raise a family! 3 bedrooms,
formal dining, 2 1/2-car garage, 30'x66' barn w/basement, 30'x16' shed,
2 outbuildings & a nice cement golfish pond kids & grandkids would
find delightful! \$89,900.

REDUCED TO \$89,500! Cute 2-bedroom aluminum sided ranch on In-
verness Golf Course. Kitchen & living rooms have great view of 1st &
9th fairways. Tiled bath. New laundry room. 2 1/2-car detached garage.
Immediate membership in Inverness Country Club available.

475-8681
EVENINGS:
Bill Darwin 475-9771 Paul Frisinger 475-2621
Herm Koenn 475-2613 Joann Warywoda 475-8674
Ray Knight 475-9230 Norm O'Connor 475-7252
Jim Utisler 475-2685 Bob Koch 231-9777

475-9620
Ask for a manager

For Sale

OAK TABLE with 2 drop leaves,
48"x42"; also 4 chairs. Ph.
663-8228. c2H
PIONEER POLE BUILDING Garage
Sale: 24x32x8, choice of 12 colors
in siding and trim. Two 9x7 overhead
doors, two 3x3 windows, one 36" en-
trance door, shingled roof. 2" OC
truss, four-sided overhang. Save
\$460.00. Only \$4,790.00 erected.
Phone toll free 1-800-292-0679. 9-4

Auction

Estate Auction
We will sell the following
at public auction at
6075 Werkner Rd., Chelsea
(Take M-52 just north of Chelsea to
Sibley Rd., then west to Werkner)
Saturday, Sept. 2
at 10:30 a.m.

Inlaid German table, Danish Modern
walnut dining room drop leaf table
and 4 chairs, matching china cabinet.
3 walnut end tables, modern walnut
bedroom set—double bed, dresser
w/mirror, 2 twin beds, blonde
dresser, chest of drawers and night
stand, stenciled spindle bed
w/mattress and springs, 3-drawer
chest of drawers, table lamps, brass
floor lamp, occasional chairs,
Magafox color TV, Necchi sewing
machine, Happy Days double bay
and girl Hummel, antique glass pic-
cher, servitor for 8 stainless steel flat-
ware, set Bavarian china service for
10, set china service for 10, set
William Rogers silver-plated flat-
ware, stemware, sterling candle-
sticks, 5 older dolls. Linens, sheets,
towels, pots, pans, miscellaneous
dishes. c13H

Amara Radar Range w/stand—nice,
Maytag automatic washer and
dryer—good shape, General Electric
Side-by-Side refrigerator w/ice cube
and door dispenser, shop vacuum.
4 trunks, garden cart—like new,
rotary lawn mower, Simplicity 4208
lawn tractor.

Many More Items Not Listed
Florence Vogel Estate
Braun & Helmer Auction Service
LLOYD R. BRAUN, CAJ
Ann Arbor (313) 665-9646
JERRY L. HELMER, CAJ
Saline (313) 994-6309 c14

Garage Sales

YARD SALE — Corner of 1515 Stein-
bach and Trinkle Rds., Fri. & Sat.,
Sept. 1-2, 9 a.m. to 5 p.m. Antique
wagon wheels, baby bed, household
items, clothes, etc. c14
GIGANTIC YARD SALE — Sat., Sun.,
and Mon., Sept. 2-3-4, 9 a.m. 7411
Bush Rd., 1st house off Waterloo Rd. c14
FLEA MARKET — Saturday, Sept. 9,
1989, 8 a.m. to 4 p.m. Chelsea Com-
munity Fairgrounds. Sponsored by
Chelsea Community Hospital Aux-
iliary. Antiques, crafts, junk, books,
food and more! Admission \$.50. c15-2
GARAGE SALE — Toys, books,
clothes, pot-bellied stove base,
household goods. Saturday, Sept. 2
from 9-12. 1201 North Freer, be-
tween Mayer and Washington. c14
YARD SALE — Saturday, through
Monday, 20260 Williamsville,
across from Unadilla Store, 9:30 to 5.
Clothes, toys, buffet, and furniture. c14

Garage Sales

GARAGE SALE — Corner of N. Main
St. & Maple Ct., Chelsea. Fri., Sept.
1, 9 a.m. to 5 p.m., Sat. Sept. 2, 9
a.m. to 5 p.m. Avon car collection,
furniture, clothes, file cabinets,
bumper for F-250, collectibles, misc.
c14
MOVING SALE — 7225 Bush Rd.,
Chelsea, Sat., Sun., Mon. Sept.
2-3-4, 9 a.m. to 5 p.m. Lots of odds
and ends. c14
GARAGE SALE — 720 Island Lake, 1/2
mile west of Island Lake Rd. and
south of N. Territorial. Follow signs.
Thurs. & Fri., Aug. 31-Sept. 1, 9
a.m.-5 p.m., Sat., Sept. 2, 9 a.m.-12
noon. Household items, some fur-
niture, Fisher console stereo-record
player, Christmas trambone, 4-ft.
decorated Christmas tree, 7 1/2 ft. unde-
corated tree, some antiques. c14
GARAGE SALE — Thurs., Aug. 31
only. Nice selection of boys
clothes, size 10-12, set of dishes,
sewing machine, desk, much more.
234 Washington, 9 a.m. to 4 p.m. c14

Antiques

**ANN ARBOR
ANTIQUES MARKET**
The Brusher Show
Sun., Sept. 17
5 a.m.-4 p.m.
Always "the third Sunday each month"
5055 Ann Arbor-Saline Rd., Exit 175
off I-94. Over 350 Dealers. Quality
Antiques & Select Collectibles. All
items guaranteed as represented.
The original ... 21st season ...
undercover. Admission \$3. c13H

WANTED — Advertising items,
banks, books, boxes, baskets and
wooden items: decoys, clocks,
linens, glassware, political items,
lamps, watches, marbles, pottery,
quilts, toys, children's items, hooked
rugs, Christmas items, small fur-
niture, Anything old, Jean Lewis,
475-1172. c27-26

Real Estate

BY OWNER — New Brooklyn, Lake
Columbia and Lake Clark, 300-ft.
frontage on blacktop road. Finest of
acres, nice lawn and large trees.
Dining room, living room, family
room and kitchen. 2 large bedrooms,
1 smaller, 1 1/2 bath, large fireplace,
2-car garage with workshop all
finished off, gazebo with large patio,
with large grill and cooking area.
Selling below appraised value at
\$59,500. Ph. (517) 592-8021. c14
'89 PARKWOOD FOR SALE — Scio
Farm Estates. 3 bedrooms, 2
baths. Fireplace. Many extras.
\$53,000 or best offer. Call 930-0182. c15-2
BY OWNER — 2 bedrooms, 1 bath.
Newly decorated. Full size bar-
ment. In Chelsea. Ph. 475-3775. c14
NORTH LAKE — Year 'round '65
frontage, 3 bedrooms, 1,400 sq. ft.,
1/2 acre. Large 2-car garage. Asking
\$142,900. Ph. 995-3110 or 475-3260. c14

**ESTATE SALE
Waterfront
House and Lot**

80'x100' on canal between Tamarack
and Base Lakes. 2-bedroom with at-
tached garage. Asking \$97,000
(Reduced from \$104,500). Call Daniel
F. Giardina, Attorney at Law,
426-3333. c48Hf

CLASSIFICATIONS

Automotive	1	Child Care	10
Motorcycles	1a	Wanted	11
Farm & Garden	2	Wanted to Rent	11a
Equipment, Livestock, Feed	2a	For Rent	12
Recreational Equip.	3	Houses, Apartments, Land	13
Boats, Motors, Snowmobiles, Sports Equipment	3a	Misc. Notices	14
For Sale (General)	4	Personals	14
Auction	4a	Entertainment	15
Garage Sales	4b	Bus. Services	16
Antiques	4c	General Carpentry/Construction	16
Real Estate	5	Excavating/Landscaping	16
Land, Homes, Cottages	5a	Repairs	16
Mobile Homes	5a	Tutoring/Instruction	17
Animals & Pets	6	Financial	17
Lost & Found	7	Bus. Opportunity	18
Help Wanted	8	Thank You	19
Work Wanted	8a	Memoriam	20
Adult Care	9	Legal Notice	21

CLASSIFIED ADS THANK YOU/MEMORIAM

CASH RATES:
10 figures
 \$1.00 | **CASH RATES:** 50 figures | \$3.00 || 10¢/figure over 10 | | 10¢ per figure over 50 | |
When paid by noon Saturday		When paid by noon Saturday	
CHARGE RATES: 10 figures	\$3.00	**CHARGE RATES:** 50 figures	\$9.00
Minimum charge: \$5.00			

All advertisers should check their ad the first week. The Standard cannot accept responsibility for errors on ads received by telephone but will make every effort to make them appear correctly. Refunds may be made only when an erroneous ad is cancelled after the first week that it appears.

DEADLINES

CLASSIFIED PAGES
Saturday, 12 noon
"CONTINUED" CLASSIFIEDS
Monday, 12 noon

Real Estate

CHELSEA SCHOOLS — Be in by the beginning of the school year! En-
joy the practicality and convenience
of living in the village in this home
with 3 spacious bedrooms, full finish-
ed basement, hardwood floors and
woodwork throughout and a 3-car
garage. A pleasure to see! \$129,900.
BRUCE NIELSEN, 994-4500 or
995-1686. c14-5

**SPEAR
& Associates, Inc.**
REALTORS
14

3 ACRES, wooded, Chelsea schools.
\$15,900 cash or terms. \$1,000
down. Ph. 455-2036. c14-5

log homes dealership

EXCELLENT INCOME POTENTIAL
Investment 100% secured by
model home, starting at \$12,475.
Retain your current job.
Call Don Hickman
Toll Free 1-800-633-0670 or
Collect 615-399-1721.
Country Living
LOG HOMES
2711 Murfreesboro Rd.
Antioch, Tennessee 37013

SPEAR & ASSOCIATES REALTORS, INC.

323 S. Main St., Chelsea, 3170 Baker Rd., Dexter



QUALITY — Brick ranch with new oak kitchen and 3 bedrooms. 2 baths
with aqua whirlpool tub. 2-car attached garage, located in Lanewood
Sub., Chelsea schools. \$129,500. NORMA KERN, 475-9193 or 475-8132.

CONVENIENCE — Land, extras, 4-bedroom ranch, full basement, 2-car
garage, on 1/4 acres, central air, hardwood floors, large kitchen,
Stockbridge schools. \$108,000. PEGGY CURTS, 475-9193 or (517)
565-3142.

WONDERFUL INCOME PROPERTY — Consisting of large older farm
house with 2 apartments and small apartment over 2+ car garage. 2
acres. township taxes in Jackson county. \$99,750. DIANA WALSH,
475-9193/475-0028, or LANG RAMSAY, 475-9193/475-8133.

CUSTOM CONSTRUCTED COLONIAL — In Chelsea's newest
subdivision-BELSER ESTATES. 3 bedrooms, 2.5 baths, family room with
fireplace, formal dining room, eat-in kitchen, natural wood trim,
ceramic bath. \$182,900. HELEN LANCASTER, 475-9193 or 475-1198.

SPECIAL CALIFORNIA CONTEMPORARY — Spacious living room with
vaulted ceilings, kitchen with island counter, large deck surrounds liv-
ing areas. Chelsea schools. \$143,500. KIMBERLY PEARSALL,
994-0112/429-2748, or LANG RAMSAY, 475-9193/475-8133.

ENJOY A QUIET COUNTRY SETTING — In this quality 3-bedroom
ranch on 2 acres. Family room with fireplace, 2.5 baths, plenty of room
to relax. 20 minutes from Ann Arbor. \$112,500. JOHN VECCHIONI,
475-9193 or 428-7595.

NEW CONSTRUCTION — Country atmosphere in a subdivision setting,
next to Inverness Golf Course. 3-bedroom, 2-bath brick and vinyl ranch
on 1.34 acres. \$148,500. ANITA McDONALD, 475-9193 or 475-3228.

SUMMER PRICE REDUCTION — 4 contemporary-designed styles, each
with 2 bedrooms, 2 baths, 2-car attached garage and private patio en-
trance. Adjacent to 12 untouched wooded acres on the N. edge of
Chelsea. Priced from \$139,900. DARLA BOHLENDER,
475-9193/475-1478, or JOYCE BRITTON, 994-0112/231-4894.

THREE-ACRE PARCEL — On chain of lakes, Pinckney Rec. Area.
120-150 ft. of frontage, sandy front surrounded by private land. Park
test available. \$47,000. DEBORAH BRADFIELD, 994-0112 or 483-3192.

BELSER ESTATES — Quality home sites in a quiet village minutes from
Ann Arbor. Prices from the low 30's, builders are welcome and we're
taking reservations on the 2nd phase. STEVE EASDES,
475-9193/475-8053, or LANG RAMSAY, 475-9193/475-8133.

475-9193
Evenings:

Anita McDonald	475-3228	John Vecchioni	428-7595
Christina Marsh	475-1898	Vickie Kern	475-2403
Helen Lancaster	475-1198	Diana Walsh	475-0028
Steve Easdes	475-8053	Darla Bohlender	475-1478
Norma Kern	475-8132	Peggy Curtis	(517) 565-3142
Diana Bice	475-8091	Langdon Ramsay	475-8133
Judy McDonald	665-3075	Sandy Ball	475-2603

FRANK GROHS



CHEVROLET USED CAR CENTER

1987 HONDA PRELUDE SI
Black. Loaded. \$12,395

1984 RIVIERA
Loaded. Silver & Blue
\$6,495

1983 RELIANT 2-Dr.
Auto., air.
Low miles \$4,995

1987 SPRINT 4-Dr.
Dk. blue \$3,495

1985 PONTIAC 6000 STE
Maroon. Loaded \$4,995

DOZENS MORE

7128-7140
Dexter-Ann Arbor Rd.
in Historic Dexter

Ph. 426-4677

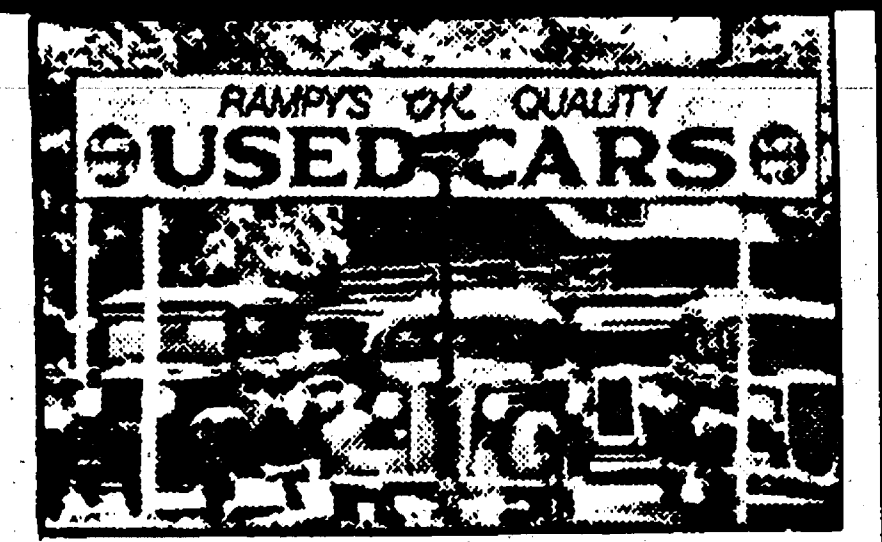

1986 MUSTANG \$5,895
1986 NOVA, loaded \$8,895
1987 OLDS STATION WAGON \$10,895
1985 SUBURBAN, 454 motor \$11,795
1988 BERETTAS from \$6,995
1988 BLAZER S-10 \$10,895
1986 BRONCO II \$8,995
1987 NISSAN 2-DR. \$4,495
198

LITTLE WANT ADS! BIG PLUSES FOR BIG RESULTS!

Washtenaw County's Busy Marketplace . . .

Quick, Economical Results . . .

Give 'em a try! . . . Ph. 475-1371

Real Estate 5 Animals & Pets 6 Work Wanted 8a Help Wanted 8 Help Wanted 8 Work Wanted 8a Misc. Notices 13

Real Estate One

995-1616
For more information DAYS or EVENINGS
Contact
Nelly Cobb, REALTOR
475-7236

GRASS LAKE — 2-year-old 3 bedroom, 1-bath starter home with 2-car garage on 3+ lots, \$79,000. Seller would like land contract, terms negotiable.

NEW HOME under construction, approx. 1,800 sq. ft. 4-bedroom, 2-bath ranch with full walk-out lower level. Will include large deck and 2-car garage, on 2 acres. \$160,000.

GREAT LITTLE FARM, just outside Village limits, 2-bedroom home with fireplace, large horse barn, 3-car garage with workshop, on 15 acres with beautiful pond. \$155,000 land contract possible.

PICTURE PERFECT STARTER HOME — New furnace, windows, carpeting, etc. Move-in condition. \$77,500.

ONE OF CHELSEA'S fine old homes. Needs some TLC and restoration. Oak woodwork that's never been painted. Beautiful stone porch, lots of space. \$79,000.

HANDYMAN'S SPECIAL — Has good investment possibilities at \$47,000. Land contract possible.

NEW HOME under construction. Approx. 1,500 sq. ft. 3 bedrooms, 2 baths, ranch with full walk-out lower level. Will include large deck and 2-car garage, on 2 acres. \$124,500.

SPACIOUS TRI-LEVEL on 5 country acres, minutes from Chelsea Village limits. 3 bedrooms, 2 baths. Family room with fireplace. Cathedral ceiling garage. \$129,900.

LARGE COUNTRY HOME would lend itself to group-home use. 4 bedrooms, 4 baths, on secluded 4 acre hilltop site. 4-car garage, in-ground pool, Florida room. \$199,500.

NEW CONTEMPORARY — On beautifully wooded 10 acres, 3 bedrooms, 2 1/2 baths, full basement, 2-car garage. \$155,900.

149-ACRE FARM with 90-95 acres of woods, many hardwoods, large old 3-bedroom farm home. Hip roof barn with 1-bedroom apartment. New 3-car garage. Value here is in the land located in the Waterloo Recreation Area. \$249,500.

RED BARN KENNELS

offering
Fall Classes in
Dog Obedience

• Beginner • Advanced
Starting early September
Call
475-1704
Annette Bragalone
— Boarding Dogs & Cats —

SPAY/NEUTER CLINIC of the Huron Valley Humane Society. Ph. (313) 662-4365, 10 a.m. to 4 p.m.

Lost & Found

PLEASE HELP ME find my mom. I am a long-haired, orange and white cat; lost Aug. 24. I may get very sick if I don't stay on my special diet. My name is Tuffy. Please call my mom, Kandy, at 517-522-4498.

FOR LOST OR FOUND PETS — Phone The Humane Society of Huron Valley at 662-5585 between 11 a.m. and 5 p.m. Sunday through Saturday; closed holidays. 3100 Cherry Hill Rd., Ann Arbor. x38tf

Help Wanted

CountrySide Builders
needs
Carpenter and Laborer
Call 475-9153

Stock/Cashier
Perry Drug Stores, Inc. is looking for part and full-time stock/cashier persons needed for a.m., p.m., and mid-night shifts. Premium offered for midnight shift. Apply in person at 2541 Jackson Rd., Ann Arbor. Apply at the pharmacy counter. E.O.E. c14

PART-TIME TELLERS
Needed for our Ann Arbor offices. First Federal of Michigan offers competitive salaries, company paid lunch, pleasant working conditions. Previous cash handling experience preferred. Apply in person at: 1000 East Stadium Blvd., Ann Arbor, Michigan. First Federal of Michigan is an equal opportunity employer. c15-2

FULL-TIME TELLERS
Needed for our Ann Arbor offices. First Federal of Michigan offers competitive salaries, company paid lunch, pleasant working conditions. Previous cash handling experience preferred. Apply in person at: 1000 East Stadium Blvd., Ann Arbor, Michigan. First Federal of Michigan is an equal opportunity employer. c15-2

1986 CRYSTAL VALLEY
By Owner
In Sola Farms Estates
Lots of Extras
Reduced to \$39,000
or best offer.
Call 668-6262

Commercial Building
For sale or rent. Village of Dexter. 2,800 sq. ft. of office and warehouse. Zoned C-1. Call 426-8684.

Animals & Pets

WESTERN SADDLE, 15-inch, \$60. Show Halter, colt size, \$50. Ph. (517) 851-8668.

HORSESHOEING & TRIMMING
Since the 60's
662-9048

Commercial Building
For sale or rent. Village of Dexter. 2,800 sq. ft. of office and warehouse. Zoned C-1. Call 426-8684.

Animals & Pets

WESTERN SADDLE, 15-inch, \$60. Show Halter, colt size, \$50. Ph. (517) 851-8668.

HORSESHOEING & TRIMMING
Since the 60's
662-9048

Animals & Pets

WESTERN SADDLE, 15-inch, \$60. Show Halter, colt size, \$50. Ph. (517) 851-8668.

HORSESHOEING & TRIMMING
Since the 60's
662-9048

Animals & Pets

WESTERN SADDLE, 15-inch, \$60. Show Halter, colt size, \$50. Ph. (517) 851-8668.

HORSESHOEING & TRIMMING
Since the 60's
662-9048

Animals & Pets

WESTERN SADDLE, 15-inch, \$60. Show Halter, colt size, \$50. Ph. (517) 851-8668.

HORSESHOEING & TRIMMING
Since the 60's
662-9048

Animals & Pets

WESTERN SADDLE, 15-inch, \$60. Show Halter, colt size, \$50. Ph. (517) 851-8668.

HORSESHOEING & TRIMMING
Since the 60's
662-9048

Animals & Pets

WESTERN SADDLE, 15-inch, \$60. Show Halter, colt size, \$50. Ph. (517) 851-8668.

HORSESHOEING & TRIMMING
Since the 60's
662-9048

Animals & Pets

WESTERN SADDLE, 15-inch, \$60. Show Halter, colt size, \$50. Ph. (517) 851-8668.

HORSESHOEING & TRIMMING
Since the 60's
662-9048

Animals & Pets

WESTERN SADDLE, 15-inch, \$60. Show Halter, colt size, \$50. Ph. (517) 851-8668.

HORSESHOEING & TRIMMING
Since the 60's
662-9048

DIETARY AIDES

Chelsea Methodist Home
Now hiring energetic persons to fill part-time Dietary Aide positions, 4 p.m.-7:30 p.m. Will work with student schedules. Apply to Personnel, CHELSEA METHODIST RETIREMENT HOME, 805 W. Middle St., Chelsea

FRIENDLY HOME PARTIES, the number one party plan, has openings in your area. Set your own hours. Highest paid income. No experience necessary. No investment. No service or delivery charge. High quality merchandise. Call today for free information, 1-800-227-1510.

PAID TRAINING
Nursing Assistants
\$4.93 per hour. Choice of shifts. Chelsea Methodist Home, 805 W. Middle St., Chelsea. Call for an appointment (313) 475-8633.

Part-Time
Medical Receptionist
Immediate opening. Responsibilities include answering the phone, checking patients in and out, typing and general office duties. Applicant must be dependable, flexible, able to work independently. If interested please call 426-3973, ask for Alberto.

ACO
Village Mall (Next to Polly's)
Accepting applications
Part-time cashier
and Stock person.
Apply in person at
ACO HARDWARE

Attention LPN's and Nurse Aides
Full-time and part-time positions available all shifts, at this 53-bed intermediate care facility. Health and dental insurance, payroll deduction plan, as well as recent wage increases make this an exceptional place to work. No experience required—we train. Call Pleasant View Manor, 1 (517) 851-7700 between 8 a.m. and 4 p.m.

APPLY TODAY!
Are you a professional receptionist looking for a great opportunity? If so, this is one of the most interesting jobs you will ever find. We have a front office position available with one of the area's most prestigious firms. Duties to include phone, light typing, data entry function (training available), greeting of clients, and handling of security procedures. Top wages, paid holidays and vacations, and other benefits available. Call 665-3757 or 665-5511.

MANPOWER
Circuit Board Assemblers
Solderers
Even though you don't have experience, you may be ideal for one of these jobs.
Manpower's Ultradex will tell. You can't fail our free, easy to take series of tests for industrial employment. They'll tell you what you do well, and what you like to do, so we can assign you to work that's right for you, work that pays better.
Call 665-3757 or 665-5511 for an appointment to take Ultradex today. It could open up a whole new line of work for you.

MANPOWER
ALBER ORCHARD
& CIDER MILL
MANCHESTER
Now hiring for the following positions:
• Delivery Drivers
• Sales Room Clerk
• Apple Sorters
• Apple Pickers
• Jug Fillers
• Orchard Tour Persons
• Caramel Apple Makers
Great for retired persons or housewives.
Please call for appointment (313) 428-7758.

EARN MONEY typing at home. \$30,000/year income potential. Details: (1) 805-687-6000 Ext. 8-7002.

NEED NURSES AIDES for home care. Please call R. Young, 475-8729.

PART-TIME HELP NEEDED at my Family Day Care in North Lake area. Must be at least 18 years old, have own transportation and enjoy children. Please call Sarah at 475-1222.

BAND DATERS
• Letter Band Numbers
• Vertical Numbers
• Alphabet Stamps
• Alpha-Numerals
• Local Daters or Numbers
JES-KEY
GRAPHIC SERVICES
(517) 263-1322
4106 N. ADRIAN HWY.
ADRIAN, MICH. 49221

Now Hiring
• CASHIERS
• BAKERY HELPER
• PRODUCE PERSON
apply in person
6993 Jackson Rd.
Ann Arbor

BY OWNER
Chelsea - 2,500 sq. ft.
Bi-Level
Private subdivision off Old US-12. Spacious open plan, 3 bedrooms, 2 baths, 2 fireplaces, 2-car garage, with studio and shop. \$149,500.
Phone 475-7313

Want a carefree life-style?
Tired of hard work and home maintenance?
Dexter's new premier condominiums are the answer!

Developers: Ned & Donna Palmer
Built by Peters Building Company
Best value in the Ann Arbor area
2 Bedroom, 2 Bath and One Car Garage
Starting at \$98,500
Models Open: Daily or by Appointment

Lynn or Mary Degener 994-4500 or 475-2737

SPEAR ASSOCIATES
REAL ESTATE
NEW HOMES DIVISION

For more information, please call Christine Marsh at: 475-9193 or 475-1898.

UPLAND HILLS
A COMMUNITY CELEBRATION OF DISTINCTION

Just east of the Village of Chelsea is a very special place tucked away from the ordinary. UPLAND HILLS consists of 53 acres of gently rolling hills and secluded wooded lots along with fifteen acres of land designated as a common area, a special place of Nature's undisturbed world.

HARRIS HOMES DEVELOPMENT CORPORATION and UPLAND HILLS bring together a unique combination of man made excellence and Nature.

Twenty available sites are ready for elegant country homes, a mere 15 minute drive along I-94 west of Ann Arbor.

For more information, please call Christine Marsh at: 475-9193 or 475-1898.

SPEAR ASSOCIATES
NEW HOMES DIVISION

For more information, please call Christine Marsh at: 475-9193 or 475-1898.

SPEAR ASSOCIATES
NEW HOMES DIVISION

For more information, please call Christine Marsh at: 475-9193 or 475-1898.

SPEAR ASSOCIATES
NEW HOMES DIVISION

For more information, please call Christine Marsh at: 475-9193 or 475-1898.

SPEAR ASSOCIATES
NEW HOMES DIVISION

For more information, please call Christine Marsh at: 475-9193 or 475-1898.

SPEAR ASSOCIATES
NEW HOMES DIVISION

For more information, please call Christine Marsh at: 475-9193 or 475-1898.

SPEAR ASSOCIATES
NEW HOMES DIVISION

For more information, please call Christine Marsh at: 475-9193 or 475-1898.

SPEAR ASSOCIATES
NEW HOMES DIVISION

For more information, please call Christine Marsh at: 475-9193 or 475-1898.

SPEAR ASSOCIATES
NEW HOMES DIVISION

NOW HIRING

for Immediate
• GENERAL LABOR and
• CLERICAL POSITIONS
For appointment call:
475-8797

VICTOR
Iterim Services
PHOTOGRAPHIC PERIPHERALS, INC., in DEXTER — Has immediate entry-level positions available including a day shift Silk-Screening/Pad Printing position and an afternoon general assembly/light industrial position which includes filter-grinding and photographic filter production. Applications now being taken at 7200 Huron River Dr. from 9-3:30 p.m. Full benefit package. (313) 426-4646.

TEMPORARY POSITIONS — Full- and part-time, mid-September thru December. Phone answering, data entry, and mail clerk positions available. Experience required. Call 475-1384, 1-4 p.m. Mon.-Fri.

JONATHAN'S
FAMILY RESTAURANT
Is accepting applications for the following positions:
• p.m. wait staff
• host or hostess
• dish washers
• bussers
Come join our rapidly growing team.
Call 662-3014

STOCK/DRIVER
POSITIONS
Automotive parts warehouse located west-side Ann Arbor has immediate full- and part-time openings. Shifts available are: 8 a.m.-5 p.m. or 12 p.m.-9 p.m. with occasional Saturdays. Must have 5 or less driving points. Retirees welcome.
Complete fringe benefit package available including: health plan, stock ownership plan, 401 K and annual wage reviews. Apply in person or call:
Joe Lantis
Allied, Inc.
260 Melly Dr.
665-3633
Ann Arbor
E.O.E.

Opportunity in
AGRI-BUSINESS
This prestige position combines the advantages of a job and a business. Major feed manufacturer offers sales-service position. Experience NOT required. Excellent training program. Rapid advancement possibilities. Excellent benefit package. Self-starter looking for a challenge?
Contact: (517) 589-5428, or send resume to: 3412 Meridian Rd., Leslie, MI 49251

J. G. B. Electric & Maintenance
has immediate opening. Looking for person with mechanical ability and a hard worker. Electrical experience preferred but not a must. Must have valid drivers license.
Will train with possibility of apprenticeship program.
Call for appointment
475-3697

Farmer Grant
Now Hiring
• CASHIERS
• BAKERY HELPER
• PRODUCE PERSON
apply in person
6993 Jackson Rd.
Ann Arbor

By Owner
Chelsea - 2,500 sq. ft.
Bi-Level
Private subdivision off Old US-12. Spacious open plan, 3 bedrooms, 2 baths, 2 fireplaces, 2-car garage, with studio and shop. \$149,500.
Phone 475-7313

Want a carefree life-style?
Tired of hard work and home maintenance?
Dexter's new premier condominiums are the answer!

Developers: Ned & Donna Palmer
Built by Peters Building Company
Best value in the Ann Arbor area
2 Bedroom, 2 Bath and One Car Garage
Starting at \$98,500
Models Open: Daily or by Appointment

Lynn or Mary Degener 994-4500 or 475-2737

SPEAR ASSOCIATES
REAL ESTATE
NEW HOMES DIVISION

For more information, please call Christine Marsh at: 475-9193 or 475-1898.

UPLAND HILLS
A COMMUNITY CELEBRATION OF DISTINCTION

Just east of the Village of Chelsea is a very special place tucked away from the ordinary. UPLAND HILLS consists of 53 acres of gently rolling hills and secluded wooded lots along with fifteen acres of land designated as a common area, a special place of Nature's undisturbed world.

HARRIS HOMES DEVELOPMENT CORPORATION and UPLAND HILLS bring together a unique combination of man made excellence and Nature.

Twenty available sites are ready for elegant country homes, a mere 15 minute drive along I-94 west of Ann Arbor.

For more information, please call Christine Marsh at: 475-9193 or 475-1898.

SPEAR ASSOCIATES
NEW HOMES DIVISION

For more information, please call Christine Marsh at: 475-9193 or 475-1898.

SPEAR ASSOCIATES
NEW HOMES DIVISION

For more information, please call Christine Marsh at: 475-9193 or 475-1898.

SPEAR ASSOCIATES
NEW HOMES DIVISION

For more information, please call Christine Marsh at: 475-9193 or 475-1898.

SPEAR ASSOCIATES
NEW HOMES DIVISION

For more information, please call Christine Marsh at: 475-9193 or 475-1898.

SPEAR ASSOCIATES
NEW HOMES DIVISION

For more information, please call Christine Marsh at: 475-9193 or 475-1898.

SPEAR ASSOCIATES
NEW HOMES DIVISION

For more information, please call Christine Marsh at: 475-9193 or 475-1898.

SPEAR ASSOCIATES
NEW HOMES DIVISION

For more information, please call Christine Marsh at: 475-9193 or 475-1898.

SPEAR ASSOCIATES
NEW HOMES DIVISION

For more information, please call Christine Marsh at: 475-9193 or 475-1898.

SPEAR ASSOCIATES
NEW HOMES DIVISION

For more information, please call Christine Marsh at: 475-9193 or 475-1898.

SPEAR ASSOCIATES
NEW HOMES DIVISION

For more information, please call Christine Marsh at: 475-9193 or 475-1898.

SPEAR ASSOCIATES
NEW HOMES DIVISION

DISHWASHER

apply in person at:
Chelsea Woodshed
113 S. Main St., Chelsea

MECHANIC
Must be certified.
1st or 2nd shift. Apply at
Chelsea Shell
1630 S. Main St., Chelsea

ANN ARBOR PIZZA, INC.
NEEDS
200 ENTHUSIASTIC
PEOPLE.
• Customer Service Reps.
• Pizza Makers
• Delivery Personnel
• Drivers must have good driving record.

FLEXIBLE SCHEDULING
FULL OR PART TIME
DAY OR NIGHT SHIFT
STUDENTS TO SENIORS
A great part time job
JOIN OUR TEAM!
Apply in person at any
DOMINO'S PIZZA STORE in Ann Arbor Franchise owned and operated.

SERVICE STATION
ATTENDANT
2nd shift
apply at
CHELSEA SHELL
1630 S. Main, Chelsea

MAINTENANCE
MECHANIC
an expanding injection molding plastic supplier is looking for a knowledgeable maintenance person with electrical experience and an understanding of hydraulics. The ability to read schematics is a definite plus. Requires 2 to 3 years experience. Must be able to work all shifts. Wages negotiable, excellent fringe benefits.
E.O.E.
Please send resume to
File No. SE-17
Chelsea Standard
300 N. Main St.
Chelsea, MI 48118

Resident Care
Coordinator
The Chelsea United Methodist Retirement Home is interviewing for the position of Resident Care coordinator. Responsibilities involve the coordination of care for our 110-bed Skilled Nursing Home units. Medicare experience preferred. Strong documentation and clinical skills required. Interested RN's, please send resume to:
Chelsea Methodist Home
805 W. Middle St.
Chelsea, MI 48118
Or call Colleen Glynn, Director of Nursing at (313) 475-8633.

ATTENTION - HIRING! Government jobs - your area. \$17,840-\$69,485. Call 1-602-838-8885 Ext. RUS14.

\$350.00 A DAY! Processing Phone Orders. People Call You! No experience necessary. Call (refundable) 518-459-8697. Ext. K 4511A8B.

EARN MONEY Reading books! \$30,000/yr. income potential. Details: (1) 805-687-6000 Ext. Y-7002.

DENTAL HYGIENIST
2 days per week in Grass Lake.
(517) 522-5018

CONTEMPORARY FURNITURE STORE has immediate opening for a part-time stock person experienced in wood repair and custom service is helpful.
Please Contact
Mr. Mahn
at
WORKBENCH
668-4688

HOUSECLEANING — through, reliable, references, 10 years experience. 475-9795.

HOUSECLEANING JOBS WANTED — Call 426-2201.

HOUSECLEANING — Affordable, reliable. Call Wendy (517) 223-9034 days or (313) 994-2406 after 7 p.m.

Adult Care

Bus. Services 16

We Offer
Sales & Service

RCA - Zenith - Philco - Quasar - Sony
B & W and Color TVs
NuTone - Channellmaster
Wingard - Cobra CB Radios
Master Antenna Specialists
Antenna Rotor Insurance Job
Commercial, Residential
Paging Intercom Systems
NuTone Parts and Service Center
Hoover Vacuum Dealers
and Service Specialists
Keys by Curtis
We service other leading brands
Senior Citizens 10% Discount.

LOY'S TV CENTER

512 N. Maple Rd., Ann Arbor
769-0198
Master Charge, Visa Welcome

Carpentry/Construction

DECKS, DOCKS, PORCHES — All
phases of carpentry. For estimate
call (313) 498-3330. c14

BURNS
CONSTRUCTION

BUILDING • REMODELING
GARAGES • ADDITIONS
DECKS • ROOFING • SIDING
Free Estimates • Licensed
Owner Participation Welcome
Rough or Finish
Thom Heidman Jim Burns
(313) 475-3384 (517) 521-4306
c20-10

BENNETT CARPENTRY
Carpentry
and
Remodeling Services

FREE ESTIMATES
Call collect:
517-522-8502
LICENSED INSURED

Dennis Bennett c14-5
MASONRY WORK — Brick and block
laying, concrete work, basements,
fireplaces, and chimneys. 475-7478.
c14-7

JACK'S COMPLETE
CONSTRUCTION

• ROOFING
• SIDING
• DRYWALL
• HOME REMODELING
Licensed/Insured
References Upon Request
(313) 482-3974
14-5

Bus. Services 16

Peter M. Young
CUSTOM BUILDER

• New Homes
• Remodeling
• Additions
• Siding
• Roofing
• Contractor's Home Inspection
Ph. 475-7866
LICENSED INSURED
c14-12

B & B REMODELING
Residential Builders

• NEW HOMES
• ADDITIONS • ROOFING
• SIDING • DECKS • DOORS
• DORMERS • WINDOWS
• GARAGES • POLE BARN
FREE ESTIMATES • LOW RATES
Lic. No. 076-245
INSURED
Bruce Bennett
475-9370
Bob Usher
517-522-5811
c18-12

LUICK CONSTRUCTION

• NEW HOMES
• CUSTOM WOOD DECKS
• REMODELING
• POLE BUILDINGS • HORSE BARN
Licensed & Insured • Free Estimates

DUANE D. LUICK
BUILDER

475-3590 c14-10
ROOFING — Barns, homes, repairs
of all types. 14 years experience.
Licensed. Free estimates. 1: (517)
522-5175. Kirk Randall. c20-8
ROOFING, SIDING, remodeling, Kitchens.
Licensed. Jim Hughes. 475-2079 or
475-2582. c18-17

RON MONTANGE
CONSTRUCTION

• FULL CARPENTRY SERVICES
Interior & exterior
• ROOFING & SIDING
• EXCAVATING • CONCRETE
QUALITY WORKMANSHIP
FREE ESTIMATES LICENSED
475-1080 39H

R. L. BAUER
Builders

LICENSED AND INSURED
Custom Building
Houses • Garages • Pole Barns
Roofing • Siding • Concrete Work
FREE ESTIMATES
Call 475-1218

Bus. Services 16

Excavating/Landscaping

TOP SOIL, SAND, GRAVEL —
Basements, drain fields & trucking.
Call RPM Excavating, Inc., 426-0153.
c14-6

Engelbert
Landscaping Service

Lawn Seeding & Sod
Design & Construction
475-2695 or 475-8303 c14-20

CUSTOM HYDROSEEDING — Finish
Grading, Lawn Rototilling, Steve
Eldred, Ph. 475-3263. c22-45
LITTLE WACK EXCAVATING —
Licensed & Insured. Basements,
Drainfields, Digging, Bulldozing,
Trenching, Black Dirt, Sand, Gravel.
Paul Wackenhut, (313) 428-8025. 23H

SAND GRAVEL

KLINK
EXCAVATING

Bulldozer — Backhoe
Road Work — Basements
Trucking — Crane Work
Top Soil — Demolition
Drainfield — Septic Tank
Trenching, 5' up
Industrial, Residential, Commercial
CALL 475-7631 13H

Maintenance

S & F
CLEANING SERVICE

RESIDENTIAL • COMMERCIAL
Honest, Reliable, Reasonable rates.
Complete general cleaning.
• Laundry • Windows, etc.
878-9503 c16-4

JOHN'S PORTABLE
POWER WASHING

Specializing in
• Exterior house wash
(including mobile homes)
• Eavestrough cleaning
• Construction equipment
WE HOT WAX TOO!
Reasonable Rates • Free Estimates
1-(517) 522-5367 c16-7

Repairs

ERKE SHARPENING — "Almost any
thing that needs sharpening."
Pick-up, delivery each week. Erke
Sharpening, Grass Lake, Chelsea
Hardware, Carpenter Lumber, Dex-
ter, Ph. (517) 522-5219. c14-3
HOUSEHOLD REPAIRS — Steps,
screens, windows, decks, fences,
misc. Call 475-8130. c16-4

Window Screens
Repaired

Reasonable rates
Chelsea Hardware
110 S. Main Ph. 475-1121
30H

FOSTER'S
SMALL ENGINE REPAIR

B&S, Tech., Kohler, parts stocked.
Repair all makes lawnmowers, chain
saws, rototillers, snow throwers.
Blades sharpened. Reasonable rates.
Ph. 475-2623. c22H

COMPLETE SMALL ENGINE SERVICE
— Lawn mowers, tillers, garden
tractors, chain saws, string trim-
mers, and snow throwers. Saw
chains & mower blades sharpened.
Registered B & S, Tecumseh & Kohler
Dealer. Village Lawn & Garden
Center. 475-3313. 3H

NEW & USED
STEEL AT
BARGAIN PRICES

• Structural Plate
• Re-Rod
• Pipe • Square Tubing
(Quantity Discounts)
Jackson Fibers Co.
(517) 784-9191
1417 S. Elm St.
1 block north of High St.
Jackson, Michigan

ADVERTISEMENT FOR BIDS
VILLAGE OF CHELSEA

Sealed bids for the Village of Chelsea residential garbage and
rubbish collection contract will be received by the Village of
Chelsea at 104 E. Middle Street, Chelsea, Michigan 48118 until
3:00 o'clock P.M. (EDST), Tuesday, September 19, 1989.

The information for Bidders, Specifications, and Bid Proposal
Forms may be obtained at the following location:

Village of Chelsea
104 E. Middle Street
Chelsea, Michigan

The Village of Chelsea reserves the right to waive any ir-
regularity or irregularities or to reject any or all bids. Each
bidder must deposit, with his bid, security in the amount,
form, and subject to the conditions provided in the Informa-
tion for Bidders.

No bidder may withdraw his bid within forty-five (45) days
after the actual date of the opening thereof.
August 25, 1989.

VILLAGE OF CHELSEA

Robert P. Stalker, II, Village Manager

Financial 17

YOU CAN BUY
A CAR

Your job is your credit

All you need is a job and a
reasonable down payment to buy a
car. 20 auto loans in your area. Call
Mr. Kern or Mr. Allen for speedy ap-
proval. 475-3650 or 475-1800. c47H

Badly Bruised Credit?

WE CAN HELP!
DIVORCED
JUDGMENTS
BANKRUPTCY
ANY CREDIT PROBLEMS
Payments as Low As
\$20 A Week
Customized credit terms
Don't wait until
it's too late
CALL NOW!
Used Car Dept.
RAMPY

Chevy-Nissan-Geo
663-3321
3515 Jackson Rd., Ann Arbor c9H

Bus. Opportunity 18

FOR LEASE — Medium sized
restaurant facility in Manchester
area. Complete kitchen facility, seats
approximately 40. Recently cleaned
by commercial cleaners. Reasonable
rent, ready for immediate occupa-
ncy. Contact Tom Imlach at Michigan
Live Stock, 426-8352. 4H

Card of Thanks

THANK YOU

I would like to thank my friends
and family for their support and
kindnesses during my
hospitalization and since my
return home. We are truly for-
tunate to have such a splendid
hospital and staff in this com-
munity. Thanks to everyone.
Agnes Boylan.

CARD OF THANKS

On behalf of the family of G.
Edward Marshall, we wish to
thank all of our family, friends,
neighbors, and co-workers for
their beautiful flowers, cards,
donations and thoughts during
our time of sorrow. Your
thoughtfulness is greatly ap-
preciated.

THANK YOU

A special thank you from the
sophomore class to the following
people for their supplies, help and
support. Thank you to Nixon's
Junk yard, Dick Martell, the D.J.
for the music on the float, Mrs.
Carol Smith, Mr. and Mrs. James
Bredemitz, Mr. Patrick Vargo,
Mr. Robert Herrst, Mr. Richard
Schultz, Mr. Brad Smith. I
sincerely thank all of you.
Holly Kocielniak.

THANK YOU

To the members of the Chelsea
High School Class of 1984.

Your letter to me was a glad
surprise. Each and every
signature brought back many
memories of you with Dorie. It
was so wonderful of you to take
time out from your 35th Class
Reunion to write me. I wanted to
reach each of you to thank you for
this thoughtfulness. Thank you
very, very much for remember-
ing me. I feel that the best way to
express my appreciation to you is
through The Chelsea Standard
and I appreciate this service as
the best way to reach all of you.
And again, I wish to thank you
very, very much for your kind ex-
pression of friendship.

Mrs. (Luella) Jay Weinberg
Mother of
Doris Kay Weinberg Sweeney.

Memoriam 20

MARY LOU PAUL SWEENEY

The best friend anyone could
ask for has been gone for a year
now and not a single day goes by
that you are not thought of or
missed. You brought sunshine to
people even when it is raining.
We miss you greatly but we know
you are having fun four-wheeling
with your brother. Mary Lou
Paul Sweeney is the most missed
by the Paul Family.



DANA DURST performed a dance
routine to "Welcome to the Pleasure
Dome," by Frankie Goes to
Hollywood during Friday's fair queen
pageant. She was sponsored by the
Chelsea High school junior class.

Legal Notice 21

MORTGAGE SALE

Default having been made in terms and con-
ditions of a certain mortgage made by WILLIAM L.
GRAY and PAMELA ANN GRAY, husband and
wife, to Great Lakes Federal Savings and Loan
Association, now known as Great Lakes Bancorp.
A Federal Savings Bank, organized under the
Home Owners' Loan Act of 1933, of the United
States of America, as amended, Mortgagee, dated
the 5th day of June, 1978, and recorded in the office
of the Register of Deeds for the County of
Washtenaw and State of Michigan, on the 8th day
of June, 1978, in Liber 1633 of Washtenaw County
Records at Page 546, on which mortgage there is
claimed to be due, at the date of this notice, for
principal and interest, the sum of Sixty-four Thou-
sand One Hundred Fifteen and 22/100 (\$64,115.22)
dollars. Minus an Unapplied Credit of Five Hun-
dred Six and 65/100 (\$506.65) Dollars.
And no suit or proceedings at law or in equity
having been instituted to recover the debt secured
by said mortgage or any part thereof.

Now, therefore, by virtue of the power of sale
contained in said mortgage and pursuant to the
statute of the State of Michigan in such case made
and provided, notice is hereby given that on the
12th day of October, 1989 at ten o'clock in the fore-
noon, Local Time, said mortgage will be foreclosed
by a sale at public auction, to the highest bidder, at
the Huron Street entrance to the Washtenaw County
Courthouse, in the City of Ann Arbor, Washtenaw
County, Michigan, that being the building where the
Circuit Court for the County of Washtenaw is held,
of the premises described in said mortgage, or so
much thereof as may be necessary to pay the amount
due, as aforesaid, on said mortgage, with interest
thereon at ten and 25/100 (10.25%) percent per annum
and all legal costs, charges and expenses, including the
attorney fees allowed by law, and also any sum or
sums which may be paid by the undersigned,
necessary to protect its interest in the premises.
Said premises are situated in the Township of Lyon-
don, County of Washtenaw, State of Michigan and
described as:

PARCEL I:
A parcel of land in the SE 1/4 of Section 4, T1S,
R12E, Lyndon Township, Washtenaw County,
Michigan, being more specifically described as
commencing at the center post of said Section 4,
thence S 03° 00' 00" E a distance of 639.70 feet, along
the center line of Roepke Road (so-called), thence
N 83° 50' 00" E a distance of 1750.30 feet, thence N
09° 00' 00" E a distance of 205.0 feet to the Place of
Beginning of this description, thence continuing N
09° 00' 00" W a distance of 209.0 feet, thence S 83° 50'
00" W a distance of 473.10 feet, thence S 03° 00' 00"
E a distance of 93.0 feet, thence N 83° 50' 00" E a
distance of 270.0 feet, thence S 03° 00' 00" E a
distance of 118.0 feet, thence N 83° 50' 00" E a
distance of 203.1 feet to the Place of Beginning.

PARCEL II:
Non-exclusive easement over a strip of land 66
feet in width along a course N 03° 00' W, known as
Nollar Court and being adjacent to Parcel I and
other premises, said easement being bounded on the
N by the extension of the N line of Parcel I and
on the S by the N line of Parcel III for the purpose
of ingress to and egress from Parcel I.

PARCEL III:
A non-exclusive easement for ingress to and
egress from Parcels I and II described as follows:
A right-of-way for ingress and egress to and from
Roepke Road to the W shore of Joslin Lake; said
Right of Way being 70 feet in width lying S 1/4 of a
line which is 639.70 feet S of the E and W 1/4 Section
line of Section 4 and extending from said Roepke
Road to Joslin Lake along a course which is N 83°
53' E, as created by Deed recorded in Liber 984, on
Page 249, Washtenaw County Records.

Subject to easements and restrictions of record.
During the six (6) months immediately following
the sale, the property may be redeemed. If it is
determined at the time of sale that the property is
abandoned, the redemption period will become
thirty (30) days.
Dated at Ann Arbor, Michigan, Aug. 22, 1989.
Great Lakes Bancorp.
A FEDERAL SAVINGS BANK.
Mortgagee
Lawrence K. Kustra (P26006)
Legal Department
Great Lakes Bancorp.
401 E. Liberty Street
P.O. Box 6600
Ann Arbor, Michigan 48107
(313) 769-8300

Aug. 30 - Sept. 6-13-20

Give
Blood.
Give
Life.

American
Red Cross
We'll Help Will You?

ATTENTION LYNDON
TOWNSHIP RESIDENTS

Our regular monthly Board meeting date has been
changed to

TUESDAY, SEPT. 12, 1989

Time and location remain the same: 7:30 p.m. at Lyndon
Town Hall.

LYNDON TOWNSHIP

Linda L. Wade, Clerk

Mich-CAN
Statewide
Ad Network

World Wide Selection of
vacation properties.
Receive \$2 on all inquiries!
Call Resorts Resale today.
1-800-826-7844 NATL, 1-
800-826-1847 in Fla. or 1-
305-771-6296.

Train For: A Career as a
Professional Truck Driver.
Quality Training, financial
aid available, housing, on
site training & job placement
assistance. Eaton
Roadranger Training In-
stitute, (616) 385-2044 or
(800) 325-6733 in associa-
tion with KVCC.

Own Your Own Business!!
All top quality. The latest
up to date clothing & shoes
available. Full figure, mis-
ses, junior & children in-
cludes fixtures, inventory &
training. \$14,900 to
\$29,900 call 404-956-0695,
The Fashion Image.

1000 Wolff Sunbeds
Toning tables. New low
monthly payments! Com-
mercial-home tanning beds.
Lamps-lotions-accessories.
Call today. FREE color
catalog. 1-800-228-6292.
(MINET)

Wanted: Office
Manager/Comptroller. Ac-
counting experience neces-
sary. Automotive
background helpful. Full
benefits, salary commens-
urate with experience.
Apply in person or send
confidential resume to:
Dave Kring, Tailberg Chevy-
Olds, 1000 Bay View Road,
Potoskey, Mich. 49770.

Need Credit? \$1500 or
more credit. No turn downs.
Establish credit, rebuild bad.
FSU Gold Card. MC/VISA.
No deposit required. Free
\$80.00 gift certificate! 1-
412-594-4277, anytime.

Manpower Technical
Division needs as follows:
Big Rapids - Fabricator,
welders, machinists (own
tools); Anodizing Foreman,
CNC operators. Manistee -
Plant Manager, machinists
& QC Manger (food in-
dustry background);
Traverse City - Structural
engineer,
draftsmen/detailers (entry
level), machinists & car-
penters. Potoskey - 3rd
shift Supervisor, senior
draftsmen, Design En-
gineer, die designers &
Civil Engineer. Send
resume to: 201 N. Mitchell,
Cadillac, MI-49601 or 616-
775-1622, 616-775-1855.

A Doctor Buys Land Con-
tracts, jump sum cash, fast
decisions, no commissions
1-800-346-8080.

Cruise Ships Hiring Men-
Women, \$300-\$900 weekly
excellent pay plus world
travel. Hawaii, Caribbean,
Bahamas. Call now 1-206-
736-7000 ext. 140C (call
refundable)

Jobs In Alaska. Hiring:
Men, Women, Fishing,
Canneries, Logging, Min-
ing, Construction, Skilled
and Unskilled. CALL NOW!
1-206-736-0777 Ext. 140B
(call refundable)

Free \$300 Kit. Toy chest
demonstrator start at 20%.
\$40 guaranteed to hostess
for booking home or
catalog party. We deliver,
collect - call 313-563-7244,
313-365-7373.

Jobs In Australia. Hiring:
Men, Women Construction,
Manufacturing, Mining,
Secretaries, etc.
Transportation, Excellent
Pay, Benefits. CALL NOW!
1-206-736-0775 Ext. 140A
(call refundable)

Place Your Statewide Ad
Here! \$300 buys a 25
word classified ad offering
1,220,000 circulation. Con-
tact this newspaper for
details.

INVITATION TO BID

Bids will be accepted by Sylvan Township for installation of 5
ton, 6,000 BTU high efficiency air conditioner with SEER of 9 or
better in the Sylvan Townhall, 112 W. Middle St., Chelsea. In-
stallation to be completed by April 1, 1990.

Bids will be accepted until 4 p.m. on Sept. 29, 1989. Bids will
be opened and publicly read at 7:30 p.m. on Oct. 3, 1989 at the
regular Township Board meeting. Sylvan Township reserves
the right to accept or reject any or all bids. Submit bids to: Don
Schoenberg, 20330 Jerusalem Rd., Chelsea, MI 48118.
Information for bid and inspection of Township hall will be
held on Friday, Sept. 15, 1989 at 10:30 a.m.

SYLVAN TOWNSHIP

Mary M. Harris, Clerk

INVITATION TO BID

Bids will be accepted by Sylvan Township for installation of in-
sulation in entire ceiling of Township Hall at 112 W. Middle St.,
Chelsea. Installation to be completed by Nov. 15, 1989.

Bids will be accepted until 4 p.m. on Sept. 29, 1989. Bids will
be opened and publicly read at 7:30 p.m. on Oct. 3, 1989 at the
regular Township Board meeting. Sylvan Township reserves
the right to accept or reject any or all bids. Submit bids to: Don
Schoenberg, 20330 Jerusalem Rd., Chelsea, MI 48118.
Information for bid and inspection of Township hall will be
held on Friday, Sept. 15, 1989 at 9 a.m.

SYLVAN TOWNSHIP

Mary M. Harris, Clerk

SYLVAN TOWNSHIP
ZONING BOARD
OF APPEALS
PUBLIC HEARING
WEDNESDAY, SEPT. 6, 1989

7:30 p.m.

SYLVAN TOWNSHIP HALL

112 W. Middle St., Chelsea, MI

AGENDA

Front yard set back to erect a sign
at 2000' E/Pierce Rd., N/S I-94.

Written comments may be sent to Brian Koch, 2750 S. M-52
Chelsea, MI 48118

SYLVAN TOWNSHIP
ZONING BOARD OF APPEALS

Brian Koch, Secretary

AMENDMENT TO THE DEXTER TOWNSHIP ZONING ORDINANCE ORDINANCE NO. 10

AN ORDINANCE TO AMEND SECTION 2.02 - DEFINITION, AND TO ADD A NEW SECTION, SECTION 5.15 - SITE CONDOMINIUM REVIEW, TO THE DEXTER TOWNSHIP ZONING ORDINANCE.

The Township of Dexter Ordains:

Section 1. The following definitions are hereby added to Article 2, Section 2.02—Definitions of the Dexter Township Zoning Ordinance:

CONDOMINIUM ACT—Act 59, Public Acts of 1978, as amended.

CONDOMINIUM DOCUMENTS—The master deed, recorded pursuant to the Condominium Act, and any other instrument referred to in the master deed or bylaws which affects the rights and obligations of a co-owner in the condominium.

CONDOMINIUM LOT—The land in a condominium unit, together with the land in the adjacent and appurtenant limited common element, if there is such a limited common element.

CONDOMINIUM SUBDIVISION PLAN—The drawings and information prepared in accordance with Section 86 of the Condominium Act.

CONDOMINIUM UNIT—The portion of a condominium project designed and intended for separate ownership and use, as described in the master deed.

CONSOLIDATING MASTER DEED—The final amended master deed for a contractable or expandable condominium project, or a condominium project containing convertible land or convertible space, which final amended master deed fully describes the condominium project as completed.

CONTRACTABLE CONDOMINIUM—A condominium project from which a portion of the submitted land or buildings may be withdrawn in accordance with this ordinance and the Condominium Act.

CONVERSION CONDOMINIUM—A condominium project containing condominium units some or all of which were occupied before the filing of a notice of taking reservations under Section 7 of the Condominium Act.

EXPANDABLE CONDOMINIUM—A condominium project to which additional land may be added in accordance with this Ordinance and the Condominium Act.

MASTER DEED—The condominium document recording the condominium project to which are attached as exhibits and incorporated by reference the bylaws for the project and the condominium subdivision plan for the project, and all other information required by Section 8 of the Condominium Act.

NOTICE OF PROPOSED ACTION—The notice required by Section 71 of the Condominium Act, to be filed with Dexter Township and other agencies.

SITE CONDOMINIUM—A condominium development containing residential, commercial, office, industrial, or other structures or improvements for uses permitted in the zoning district in which located, in which each co-owner owns exclusive rights to a volume of space within which a structure or structures may be constructed, herein defined as a condominium unit, as described in the master deed.

Section 2. The following section is added to Article 5 as Section 5.15-Site Condominium Review:

A. Purpose—The purpose of this section is to set forth the standards for review of site condominium developments, to provide for adequate standards for the master deed, deed restrictions, utility systems, public streets, layout and design, and to achieve compliance with all regulations of the condominium act and this ordinance. Where any interpretation or application of a general requirement of the ordinance is in conflict with the definitions of Section 2.02, the definitions of Section 2.02 shall govern the interpretation and application under Section 5.15.

B. Approval Required—Pursuant to authority conferred by Section 141 of the Condominium Act, preliminary and final site plans for all site condominiums shall be approved by the Zoning Board. In determining whether to approve a site plan for a site condominium, the Zoning Board shall consult with the Zoning Inspector, Township Attorney, Township Engineer, and Township Planner regarding the adequacy of the master deed, deed restrictions, utility systems and streets, site layout and design, and compliance with all requirements of the Condominium Act and this ordinance.

C. General Requirements

1. No construction, grading, work, or other development shall be done on a site once the site plan review application has been filed until a final site plan has been approved, except with the express permission of the Zoning Board. No permits for erosion control, building construction, grading, or installation of water or sanitary sewerage facilities shall be issued for property in a site condominium development until a final site plan therefor has been approved by the Zoning Board and is in effect. This requirement shall include contractable, conversion, and expandable site condominiums.

2. If a building, structure, or use to be placed on a condominium lot which requires site plan approval under Section 9.02, herein, a site plan for that building, structure, or use shall be approved in accordance with Article 9, herein, before a certificate of zoning compliance may be issued.

3. The Dexter Township Zoning Board shall have the authority to review and approve or deny preliminary and final site plans for site condominiums.

4. Preliminary and final site plans shall be submitted, reviewed, and approved or denied in accordance with Article 9, herein, provided however, that preliminary and final site plans shall not be combined for site condominiums. A dimensionally stable copy of the as-built drawings shall be submitted to the Township Clerk and a second dimensionally stable copy shall be recorded with the Washtenaw County Register of Deeds.

5. Each condominium unit shall be located within a zoning district that permits the proposed use.

6. For the purposes of this ordinance, each condominium lot shall be considered equivalent to a single lot and shall comply with all regulations of the zoning district in which located. In the case of a site condominium containing single-family detached dwelling units, not more than one dwelling unit shall be located on a condominium lot, nor shall a dwelling unit be located on a condominium lot with any other principal structure or use, except in a PUD district. Required yards shall be measured from the boundaries of a condominium lot. Ground floor coverage and floor area ratio shall be calculated using the area of the condominium lot.

7. Each condominium lot shall be connected to public water and sanitary sewer facilities, where available, or shall have a well, septic tank, and drain field approved by the County Health Department, where public water and sanitary sewer services are not available. The well, septic tank, and drain field serving a condominium lot shall be located within that lot, as described in the master deed, except in a PUD district, in which this requirement may be waived by the Township Board as a part of its approval of the PUD rezoning petition.

8. Relocation of boundaries between adjoining condominium lots, if permitted in the condominium documents, as provided in Section 48 of the Condominium Act, shall comply with all regulations of the zoning district in which located and shall be approved by the Zoning Inspector. These requirements shall be made a part of the bylaws and recorded as part of the master deed.

9. Each condominium lot that results from a subdivision of another condominium lot, if such subdivision is permitted by the condominium documents, as provided in Section 48 of the Condominium Act, shall comply with all regulations of the zoning district in which located and shall be approved by the Zoning Inspector. These requirements shall be recorded as part of the master deed.

10. All information required by this ordinance shall be updated and furnished to the Zoning Inspector until applicable certificates of zoning compliance have been issued, as provided in Section 10.03, herein.

D. Preliminary Site Plan Requirements

1. A preliminary site plan shall be filed for approval at the time of a Notice of Proposed Action is filed with Dexter Township. In the event a Notice of Proposed Action regarding a site condominium is filed with the Clerk, the Clerk upon receipt of the notice shall transmit the preliminary site plan drawings to the Washtenaw County Site Condominium Advisory Committee and the Clerk shall forward their written comments to the Township Zoning Board.

2. The preliminary site plan shall include all land that the developer intends to include in the site condominium project.

3. The preliminary site plan shall include all information required in Section 9.04, herein, except in the case of a development that consists only of condominium lots and not buildings or other structures at the time of site plan application, the location and dimensions of condominium lots and all required yards, rather than individual buildings, shall be shown on the preliminary site plan.

E. Final Site Plan Requirements

1. A final site plan shall be filed for review for each phase of development shown on the approved preliminary site plan.

2. A final site plan for any phase of development shall not be filed for review by the Zoning Board unless a preliminary site plan has been approved by the Zoning Board and is in effect.

3. A final site plan shall include all information required by Section 86 of the Condominium Act, and the master deed and bylaws. The final site plan shall also include all information required in Section 9.06, herein, except in the case of a development that consists only of condominium lots and not buildings or other structures at the time of site plan application, the location and dimensions of condominium lots rather than individual buildings, and required yards shall be shown on the final site plan.

4. The applicant shall provide proof of approvals by all County and State agencies required to review the condominium subdivision plan, including but not limited to the County Road Commission, County Drain Commissioner, County Health Department, and the Michigan Department of Natural Resources. The Zoning Board shall not approve a final site plan until all County and State agencies required to review the condominium subdivision plan have approved the condominium subdivision plan.

F. Revision of Condominium Subdivision Plan—If the condominium subdivision plan is revised, the final site plan shall be revised accordingly and submitted for review and approval or denial by the Zoning Board before any building permit may be issued, where such permit is required.

G. Public Streets—All streets within a site condominium shall be dedicated to the Washtenaw County Road Commission and shall be developed to the design, construction, inspection, approval and maintenance requirements of the Washtenaw County Road Commission. Each condominium lot shall have frontage abutting a public street as required by the regulations of the particular zoning district in which the condominium lot is located.

H. Amendment to Master Deed or Bylaws—Any amendment to a master deed or bylaws that affects the approved preliminary or final site plan, or any conditions of approval of a preliminary or final site plan, shall be reviewed and approved by the Zoning Board before any building permit may be issued, where such permit is required. The Zoning Board may require its review of an amended site plan if, in its opinion, such changes in the master deed or bylaws require corresponding changes in the approved site plan.

I. Relation of Subdivision Ordinance—All site condominiums shall conform to the plan preparation requirements, designs, layout, improvement standards, and the financial guarantee requirements of the Dexter Township Subdivision Regulation Ordinance, as amended, all of which are incorporated herewith by reference. The standards and requirements of the Subdivision Regulation Ordinance including the financial guarantees which apply to lots in a subdivision shall also apply to condominium lots. Nothing in this section shall be construed as requiring a site condominium to obtain plat approval under the Subdivision Ordinance or the Subdivision Control Act.

J. Development Agreement—The Zoning Board may require, as a condition of approval, that the applicant enter into a development agreement with the Zoning Board and the Township of Dexter, incorporating the terms and conditions of final site plan approval, and record the same in the Office of the Register of Deeds for Washtenaw County.

K. Association Authorization—Any application for a building permit for construction to be located in a general common element shall include written authorization by the Condominium Association for the application.

L. Monuments—Monuments shall be set at all boundary corners and deflection points and at all road right of way intersection corner and deflection points. Lot lines shall be set at all condominium lot corners and deflection points of condominium lot lines.

The Township Engineer may grant a delay in the setting of required monuments or irons for a reasonable time, but not to exceed one year, on condition that the developer deposit with the Dexter Township Clerk cash, a certified check, or an irrevocable bank letter of credit running to Dexter Township, whichever the developer selects, in an amount as determined from time to time by resolution of the Dexter Township Board. Such deposit shall be returned to the developer upon receipt of a certificate by a surveyor registered in the State of Michigan that the monuments and irons have been set as required, within the time specified. If the developer defaults, the Township Board shall promptly require a registered surveyor to set the monuments and irons in the ground as shown on the condominium site plans, at a cost not to exceed the amount of the security deposit.

M. Easements and Rights of Way—Road rights of way shall be described separately from individual condominium lots and shall be accurately delineated by bearings and distances on the condominium subdivision plan and the final site plan. The right of way shall be for roadway purposes and for the purposes of locating, installing, maintaining, and replacing of public utilities. The developer shall dedicate easements to the appropriate public authority for all public water and sanitary sewer lines and appurtenances.

N. Design Specifications—All improvements in a site condominium shall comply with the design specifications as adopted by the Dexter Township board and any amendments thereto.

Section 3. Ratification of Zoning Ordinance, Conflicting Provisions. The Dexter Township Zoning Ordinance, as amended, is hereby ratified and reaffirmed, except to the extent inconsistent herewith. All conflicting provisions of said Zoning Ordinance, and any other ordinance of the Township of Dexter, which is inconsistent or conflicting with the within amendment, are hereby repealed. Should any provision of the within amendment be declared to be unconstitutional, void or unenforceable by a Court of competent jurisdiction, for any reason, the remaining terms and provisions of the within amendment and the other provision of the Dexter Township Zoning Ordinance are hereby declared to be separate and severable, and the remaining unaffected provisions shall be sustained and enforced.

Section 4. Effective Date. The within amendment shall be effective twenty (20) days after adoption and publication.

STATE OF MICHIGAN)
COUNTY OF WASHTENAW) ss:

I, WILLIAM EISENBEISER, Dexter Township Clerk, do hereby certify that the within Ordinance was adopted by the Dexter Township Board at a regular meeting held on the 15th day of August, 1989, by the following roll call vote:

AYES - 5 -
NAYES - 0 -

WILLIAM EISENBEISER
Dexter Township Clerk.

Prepared by:
KEUSCH AND FLINTOFT, P. C.
Attorneys at Law
By: Peter C. Flintoft, (P-13521)
119 South Main Street, P.O. Box 187
Chelsea, Michigan 48118
Telephone: 313/475-9871.

BUY-SELL-RENT-HIRE...

Classified Ads
DO IT BETTER



HEATHER CANTER HOLDS CALLY, her bunny that earned a fourth-place ribbon, judged at the Chelsea Community Fair. Other youngsters in Heather's family also raised and entered award-winning bunnies, her mother advised.

OFFICIAL NOTICE Regular Meeting of the

DEXTER TOWNSHIP BOARD

Will Be Held

TUESDAY, SEPT. 5, 1989 - 7:30 p.m.

at DEXTER TOWNSHIP HALL
6880 Dexter-Pinckney Rd., Dexter, Mich.

AGENDA:

1. Recycling
2. Sewer Referendum Election
3. Computer Update
4. Electric Drive

WILLIAM EISENBEISER
Dexter Township Clerk

PHOTO FEATURE

\$1⁰⁰

OFF

the regular price of
develop and print roll
orders for all 110,
126, 135 & Disc.

DOUBLE PRINTS ONLY
Excludes 4" Prints
Offer Good 9/4-9 SPECIAL

PHOTO FEATURE

**Touch
'a Silk**

Canvas-textured color print
in your choice of frame.

8x10

\$7.95

5x7

\$3.95

Offer Good 9/1-30 COUPON

HURON CAMERA SERVICE

We repair all makes and models cameras & projectors
8060 Main St., Dexter Ph. 426-4654

Good Friends Deserve A Little Ribbing.

(Prime Ribbing!)

Join us Friday nights for our

All-You-Can-Eat Prime Rib Special

only \$11⁹⁵

for the tender Prime Rib and all the trimmings.



Holiday Inn **HOLDOVE**
COUNTRY CLUB

2900 Jackson Rd., Ann Arbor, MI 48103 • 665-4444

NOTICE OF PUBLIC HEARING DEXTER TOWNSHIP ZONING BOARD

Will Meet

Monday, Sept. 18, 1989

7:30 p.m.

DEXTER TOWNSHIP HALL
6880 Dexter-Pinckney Rd., Dexter, Mich.

AGENDA—

To consider the following items:

- 1.) Review definition of "lot" in sec. 2.02.
- 2.) Review Section 4.20F, area and placement regulations—Agricultural District.
- 3.) Review Section 4.30E, area and placement regulations—Rural Residence District.

**DEXTER TOWNSHIP
ZONING BOARD**

Jerry Straub, Chairman — 475-7648

ORDINANCE NO. 79-DDD

AN ORDINANCE TO AMEND THE CHELSEA VILLAGE ZONING ORDINANCE AND PROVIDE DEFINITIONS FOR REGULATION OF CONDOMINIUM DEVELOPMENTS AND TO REGULATE SUCH DEVELOPMENTS.

The Village of Chelsea Ordinance

The Chelsea Village Zoning Ordinance, Village Ordinance No. 79, as amended is amended by the addition thereto of the following provisions:

SECTION 1. Section 2.2, Definitions, is amended by the addition thereto of the following new definitions.

CONDOMINIUM ACT—Act 59, Public Acts of 1978, as amended.

CONDOMINIUM DOCUMENTS—The master deed, recorded pursuant to the Condominium Act, and any other instrument referred to in the master deed or bylaws which affects the rights and obligations of a co-owner in the condominium.

CONDOMINIUM LOT—The land in a condominium unit, together with the land in the adjacent and appurtenant limited common element, if there is such a limited common element.

CONDOMINIUM SUBDIVISION PLAN—The drawings and information prepared in accordance with Section 66 of the Condominium Act.

CONDOMINIUM UNIT—The portion of a condominium project designed and intended for separate ownership and use, as described in the master deed.

CONSOLIDATING MASTER DEED—The final amended master deed for a contractable or expandable condominium project, or a condominium project containing convertible land or convertible space, which final amended master deed fully describes the condominium project as completed.

CONTRACTABLE CONDOMINIUM—A condominium project from which any portion of the submitted land or buildings may be withdrawn in accordance with this ordinance and the Condominium Act.

CONVERSION CONDOMINIUM—A condominium project containing condominium units some or all of which were occupied before the filing of a notice of taking reservations under Section 7 of the Condominium Act.

EXPANDABLE CONDOMINIUM—A condominium project to which additional land may be added in accordance with this Ordinance and the Condominium Act.

MASTER DEED—The condominium document recording the condominium project to which are attached as exhibits and incorporated by reference the bylaws for the project and the condominium subdivision plan for the project, and all other information required by Section 8 of the Condominium Act.

NOTICE OF PROPOSED ACTION—The notice required by Section 71 of the Condominium Act, to be filed with Village of Chelsea and other agencies.

SITE CONDOMINIUM—A condominium development containing residential, commercial, office, industrial, or other structures or improvements for uses permitted in the zoning district in which located, in which each co-owner owns exclusive rights to a volume of space within which a structure or structures may be constructed, herein defined as a condominium unit, as described in the master deed.

SECTION 2. Article V—Supplemental Regulations, is amended by the addition thereto of a new section, as follows:

Section 5.29. Site Condominium Review

A. Approval Required—Pursuant to authority conferred by Section 141 of the Condominium Act, preliminary and final site plans for all site condominiums shall be approved by the Planning Commission. In determining whether to approve a site plan for a site condominium, the Planning Commission shall consult with the Zoning Inspector, Village Attorney, Village Engineer, and Village Planner regarding the adequacy of the master deed, deed restrictions, utility systems, and streets, site layout and design, and compliance with all requirements of the Condominium Act and this ordinance.

B. General Requirements

1. No Construction, grading, work, or other development shall be done upon the land intended to be used for a site condominium until a final site plan has been approved, except with express permission of the Planning Commission. No permits for erosion control, building construction, grading, or installation of water or sanitary sewage facilities shall be issued for property in a site condominium development until a final site plan therefor has been approved by the Planning Commission and is in effect. This requirement shall include contractable, conversion, and expandable site condominiums.

2. If a building, structure, or use to be placed on a condominium lot requires site plan approval under Section 5.7 herein, a site plan for that building, structure, or use shall be approved in accordance with Article 5.7, herein, before a certificate of zoning compliance may be issued.

3. The Planning Commission shall have the authority to review and approve or deny preliminary and final site plans for site condominiums.

4. Preliminary and final site plans shall be submitted, reviewed, and approved or denied in accordance with Article 5.7, herein, provided however, that preliminary and final site plans shall not be combined for site condominiums. A dimensionally stable copy of the as-built drawings shall be submitted to the Village Clerk and a second dimensionally stable copy shall be recorded with the Washtenaw County Register of Deeds.

5. Each condominium unit shall be located within a zoning district that permits the proposed use.

6. For the purposes of this ordinance, each condominium lot shall be considered equivalent to a single lot and shall comply with all regulations of the zoning district in which located. In the case of a site condominium containing single-family detached dwelling units, not more than one dwelling unit shall be located on a condominium lot, nor shall a dwelling unit be located on a condominium lot with any other principal structure or use, except in a PUD district. Required yards shall be measured from the boundaries of a condominium lot. Ground floor coverage and floor area ratio shall be calculated using the area of the condominium lot.

7. Each condominium lot shall be connected to public water and sanitary sewer facilities.

8. Relocation of boundaries between adjoining condominium lots, if permitted in the condominium documents, as provided in Section 48 of the Condominium Act, shall comply with all regulations of the zoning district in which located and shall be approved by the Zoning Inspector. These requirements shall be made a part of the bylaws and recorded as part of the master deed.

9. Each condominium lot that results from a subdivision of another condominium lot, if such subdivision is permitted by the condominium documents, as provided in Section 48 of the Condominium Act, shall comply with all regulations of the zoning district in which located and shall be approved by the Zoning Inspector. These requirements shall be made a part of the condominium bylaws and recorded as part of the master deed.

10. All information required by this ordinance shall be updated and furnished to the Zoning Inspector until applicable certificates of zoning compliance have been issued, as provided in Section 6.4, herein.

C. Preliminary Site Plan Requirements

1. A preliminary site plan shall be filed for approval at the time the notice of proposed action is filed with the Village of Chelsea.

2. The preliminary site plan shall include all land that the developer intends to include in the site condominium project.

3. The preliminary site plan shall include all information required in Section 5.7, herein except in the case of a development that consists only of condominium lots and not buildings or other structures at the time of site plan application, the location and dimensions of condominium lots and all required yards, rather than individual buildings, shall be shown on the preliminary site plan.

D. Final Site Plan Requirements

1. A final site plan shall be filed for review for each phase of development shown on the approved preliminary site plan.

2. A final site plan for any phase of development shall not be filed for review by the Planning Commission unless a preliminary site plan has been approved by the Planning Commission and is in effect.

3. A final site plan shall include all information required in Section 66 of the Condominium Act, and the master deed and bylaws. The final site plan shall also include all information required in Section 5.7, herein, except in the case of a development that consists only of condominium lots and not buildings or other structures at the time of site plan application, the location and dimensions of condominium lots rather than individual buildings, and required yards shall be shown on the final site plan.

4. The applicant shall provide proof of approvals by all County and State agencies having jurisdiction over the improvements in the site condominium developments, including but not limited to the County Drain Commissioner and the Washtenaw County Health Department. The Planning Commission shall not approve a final site plan until each County and State agency having such jurisdiction has approved that portion of the final site plan that is subject to its jurisdiction.

E. Revision of Condominium Subdivision Plan—If the condominium subdivision plan is revised, the final site plan shall be revised accordingly and submitted for review and approval or denial by the Planning Commission before any building permit may be issued, where such permit is required.

F. Streets—All streets proposed for any site condominium, shall be developed in the minimum design, construction, inspection, approval, and maintenance requirements of the Village of Chelsea Road Commission.

G. Amendment to Master Deed or Bylaws—Any amendment to a master deed or bylaws that affects the approved preliminary or final site plan, or any conditions of approval of a preliminary or final site plan, shall be reviewed and approved by the Planning Commission before any building permit may be issued, where such permit is required. The Planning Commission may require its review of any amended site plan if, in its opinion, such changes in the master deed or bylaws require corresponding changes in the approved site plan.

H. Relation to Subdivision Ordinance—All site condominiums shall conform to the plan preparation requirements, and design, layout, and improvements standards of Section 301, 302, 400 through 600, inclusive, and the financial guarantee requirements of the Village of Chelsea Subdivision Regulation Ordinance, as amended, all of which are incorporated herein by reference. The standards and requirements of these sections that are intended to apply to lots in a subdivision shall apply instead to condominium lots. Nothing in this Section shall be construed as requiring a site condominium to obtain plat approval under the Subdivision Ordinance of the Subdivision Control Act.

I. Development Agreement—The Planning Commission may require, as a condition of the approval, that the applicant enter into a development agreement with the Planning Commission and Village of Chelsea, incorporating the terms and conditions of final site plan approval, and record the same in the Office of the Register of Deeds for Washtenaw County.

J. Any application for a building permit for construction to be located in a general common element shall include written authorization by the Condominium Association for the application.

K. Monuments shall be set at all boundary corners and deflection points and at all road right of way intersection corner and deflection points. Lot irons shall be set at all condominium lot corner and deflection points of condominium lot lines.

The Village Engineer may grant a delay in the setting of required monuments or irons for a reasonable time, but not to exceed one year, on condition that the developer deposit with the Village Clerk cash, a certified check, or an irrevocable bank letter of credit running to the Village of Chelsea, whichever the developer selects, in an amount as determined from time to time by resolution of the Chelsea Village Council. Such deposit shall be returned to the developer upon receipt of a certificate by a surveyor registered in the State of Michigan that the monuments and irons have been set as required, within

the time specified. If the developer defaults, the Village Council shall promptly require a registered surveyor to set the monuments and irons in the ground as shown on the condominium site plans, at a cost not to exceed the amount of the security deposit.

L. All rights of way and utility easements shall be described separately from individual condominium lots and shall be accurately delineated by bearings and distances on the condominium subdivision plan and the final site plan. The rights of way and utility easements shall be separately designed for their individual purpose, such as access, roadway, location, installation, maintenance and replacing of public utilities. The developer shall dedicate to the Village of Chelsea all easements for public water, sanitary sewer lines and appurtenances, and electrical utilities. All streets shall be dedicated to the Village of Chelsea and shall be constructed in accordance with the standards of the Village of Chelsea. Water, sewer and electrical easements may be placed within streets, subject to approval of the Village Engineer and the standards of the Village of Chelsea.

M. All improvements in a site condominium shall comply with the design specifications as adopted by the Chelsea Village Council and any amendments thereto from time to time.

Section 3. The within amendments shall be effective twenty (20) days after adoption and publication.

Section 4. Chelsea Village Zoning Ordinance, Ordinance No. 79 and all amendments thereto are hereby ratified and reaffirmed.

Dated: August 18, 1989.

JERRY SATTERTHWAITE,
VILLAGE PRESIDENT.
ALLEN L. ANDERSON,
VILLAGE CLERK.

Date Published: Aug. 30, 1989

CHELSEA HEARING AID CENTRE

134 W. Middle St., Suite A
Chelsea, MI. 475-9109

Mon.-Fri. 9:30-3:00
Sat. 8:30-12



If you don't hear their questions, will they think you don't care?

Of course you care. You want to share. That is why you should call today for an appointment. A hearing aid could be the simple answer.

BATON TWIRLING CLASSES

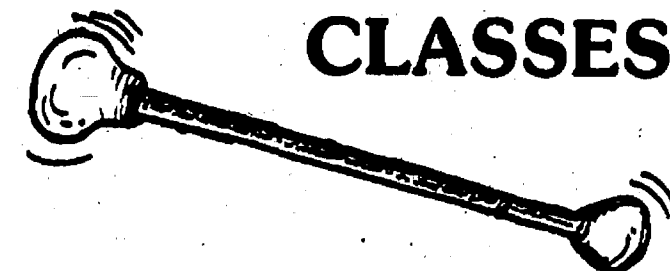

THE CHELSEA BATON CORPS is offering baton twirling lessons at North School Gym in Chelsea on Wednesdays.

Learn the sport of baton twirling, make new friends, improve your poise and self-confidence and have fun!

12-WEEK TERMS (1-hour classes)... \$60.

AGES.....Kindergarten-16 years old

DEMONSTRATION

...North School Gym, Sept. 6 at 7 p.m.

INSTRUCTORS

Christine Dunlap and Laurie Honbaum

REGISTRATION & INFORMATION

Barbara Sullivan, Director, 426-2516

GAS FURNACE

FACTS

The Energy Command™ Gas Furnace gives you 94% to 97% efficiency.

The exclusive Heat Transfer Module, HTM™ is the reason for efficient heating.

It replaces burners and heat exchanger.

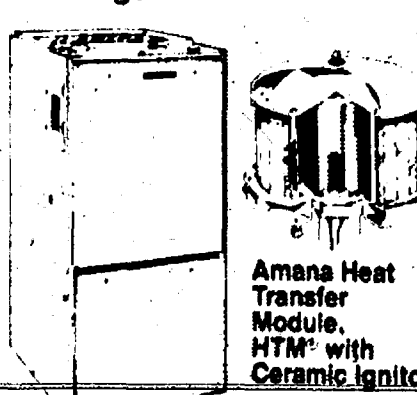

Amana
ENERGY COMMAND™
GAS FURNACE

The fact is, you should look at Amana for high efficiency heating.

When you know exactly what you want.

ALL SEASON COMFORT CO.

Heating, Air Conditioning
and Custom Sheet Metal Fabrication

115 W. Middle St.
Chelsea, Mich. 48118
475-7617

Young Men Desperate for Cigs

Chelsea police reported three separate incidents of shoplifting at Polly's Market last week, each involving a single pack of cigarettes.

A 48-year-old Manchester man was caught taking cigarettes on Thursday, Aug. 24, three young men were seen taking a pack the same day but escaped after running toward the fairgrounds, and a 37-year-old Bush Rd. man was caught on Saturday, Aug. 26.

Police are seeking charges against the Manchester and Bush Rd. men.

Standard Want Ads
Get Quick Results!

COUPON

ADD-ON OR FURNACE
AIR CONDITIONING
\$50 OFF

On new installation on a
510 Series Tempstar or 9380 Furnace
Present this coupon at time of sale.
Builders or commercial units not included.
Expires 9/8/89

COUPON

**C. T. HEATING
& COOLING, INC.**
1212 E. M-36, Pinckney
(313) 475-0400
or 878-9141

EFFICIENCY ABOVE THE REST

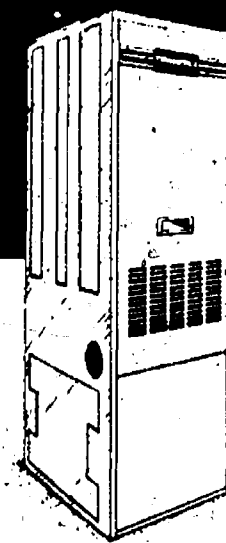

Reduce gas heating bills with the 95% A.P.F. efficiency of Tempstar. First to have stainless steel primary and secondary heat exchangers, the Tempstar 9380C comes with Tempstar's limited lifetime warranty on these vital elements. For gas advice on your home's current needs, rely on your experienced Tempstar dealer without obligation. See us now!

VISA



COUPON

Pre-Winter Furnace Cleaning
and Safety Check

We will perform the following services
for \$42.50 gas; \$69.50 oil; \$84.50 boilers

1. Check and adjust thermostat
2. Adjust all safety controls
3. Clean burner & controls
4. Clean & adjust pilot assembly
5. Adjust burner for top efficiency
6. Check for carbon monoxide leaks
7. Lubricate moving parts
8. Check belt and adjust tension
9. Check filters
10. Check flue pipe & draft diverter
11. Adjust fan control
12. Adjust pressure regulator
13. Check for gas leaks
14. Run furnace through complete cycle
15. Make necessary recommendations
16. Vacuum-out Heat Exchanger

Offer Expires 10-31-89

COUPON

Radio Dispatched Trucks
Fast, Friendly Service for Over 16 Years.
Hours: Mon.-Fri., 8 a.m.-5 p.m.

TEMPSTAR
Heating and Cooling Products
Only on the Star



ENROLL NOW

... GET A HIGH SCHOOL DIPLOMA .. FREE

CALL: **CHELSEA**
ADULT
EDUCATION

475-9830

+ AREA DEATHS +

Rev. Helen L. Royce

805 W. Middle St.
Chelsea

The Rev. Helen L. Royce, 805 W. Middle St., Chelsea, age 88, died Tuesday evening, Aug. 22, 1989 at her home.

She was born Dec. 3, 1900 in Waterbury, Conn., the daughter of Charles Merwin and Irene (Ferrell) Royce. The Rev. Royce had been a resident of Chelsea since 1980.

She was ordained in the United Methodist Church at Rochester, N.Y. in 1937.

She served an Indian Mission Church in New York State before coming to Michigan in 1939 where she did mission work in Detroit.

She began her ministry in the United Methodist church at Caseville in January 1942 and served churches in Bentley in 1945, Mio in 1948, Glennie in 1955 and the Cass River Circuit and retired from Millersburg church in 1967. She served as an associate in Clawson in 1968 and prior to coming to Chelsea she served for 12 years as the associate of Oak Park church in Flint.

Surviving is a sister, Mrs. Oren B. (Eather) Maxin of Shelton, Conn., one nephew and several great-nieces and nephews. She was preceded in death by a sister, Mrs. Chester (Edith) Clark.

Funeral services were held Saturday, Aug. 28, at 10 a.m. from the chapel of the Chelsea United Methodist Home with the Rev. James Simmons, chaplain, officiating, burial followed in Oak Grove Cemetery, Chelsea. Expressions of sympathy may be made to the Chelsea United Methodist Retirement Home.

Oliver C. Shepherd

13350 Trist Rd.
Grass Lake

Oliver C. Shepherd, 78, 13350 Trist Rd., Grass Lake, died Monday, Aug. 28, 1989 at Doctor's Hospital in Jackson.

He was born in 1911 in Goodloe, Ky., the son of Dona (Stephens) and Henry C. Shepherd. His wife of 54 years, Georgia, survives.

Mr. Shepherd moved to Chelsea in 1937.

Other survivors include 13 children, Raymond, Orville, Larry, Jim, Steven, Ashland, and Dennis Shepherd, and Ruth Foster, Lee Creech, Lynn DuBois, Fran Rowe, Kathi Ammons, and Rose Dygert; 33 grandchildren and 16 great-grandchildren; and 10 brothers and sisters, including May Messner, Susan Richardson, and Reuben Shepherd, of Jackson, Jake Shepherd, of Grass Lake, Peggy Patten and Della Hamilton, of Kentucky, and Olive Sadler, Nana Bailey, and Verbie Lester, of Ohio. He was preceded in death by three brothers, Junior, Ashland, and Richland Shepherd, and a sister, Kitty Louelland.

Funeral services will be held Thursday, Aug. 31 at 11 a.m. at Burden Funeral Home in Grass Lake, with Pastor Allen Miricale officiating. Burial will follow in Waterloo Cemetery.

Births

A daughter, Sunni Marie, Aug. 20 to Dale and Cindy Schoenberg of Stockbridge. Maternal grandparents are Ray and Gloria Robbins of Mancelona. Paternal grandparents are Don and Cheryl Schoenberg of Chelsea. Paternal great-grandparents are Margie Schoenberg of Romeo and Marie Willey of Imlay City. Sunni has a brother, Christopher, 4.

A son, Jake, Aug. 18 to Mark and Lisa Kaidan of Ann Arbor. Maternal grandparents are Duane and Virginia Boyer of Chelsea. Paternal grandparents are Doc and Mae Knauss of Manchester. Siblings are two brothers, Hardy 16, and Alex, 1.

Please Notify Us
In Advance of
Any Change in Address

CASUAL SPORTS BACK-TO-SCHOOL SPECIAL SHOE SALE

REEBOKS 25% off
CONVERSE 25% off
ASICS RUNNING
& TRAINING SHOES . . 25% off
SANCONY 25% off

Save 25% and be prepared
for the beginning of school sports

103 N. Main St. Chelsea
Ph. 475-1700

Olivia Lydia Toma

Dexter

Olivia Lydia Toma, age 88, died Sunday evening, Aug. 20, 1989, at Pleasantview Manor, Stockbridge.

Mrs. Toma was born March 25, 1901, in Pesch, Romania, the daughter of George and Iltia Igriscan Gerdan. She had been a resident of the Dexter area since 1919.

She was married to Joseph Toma in Detroit, in 1917. He preceded her in death, Sept. 8, 1949.

She is survived by three sons, George W. Toma and Joseph G. Toma, both of Dexter, and James E. Toma of Whitmore Lake; two daughters, Mrs. Allan (Amelia M.) Townsend of North Lake, and Mrs. Barbara Bultman of Ann Arbor; nine grandchildren, 12 great-grandchildren, five great-great-grandchildren, several nieces and nephews. She was preceded in death by two daughters, Mildred Toma and Sophia Breda, two brothers, George Gerdan and Demetrius Gerdan, and one sister, Amelia Igrisan.

Funeral services were held at 2 p.m. Wednesday, Aug. 23, at the Hosmer Funeral Home, with the Rev. David A. Smith of the Stockbridge United Presbyterian church officiating.

Burial followed in Forest Lawn Cemetery, Dexter.

Arrangements were completed by the Hosmer Funeral Home, Dexter.

Helen L. Mysyk

7221 Werkner Rd.
Chelsea

Helen L. Mysyk, 7221 Werkner Rd., Chelsea, age 68, died suddenly in her home Monday, Aug. 28, 1989.

She was born March 8, 1921, in Berrie, Ontario, Canada, the daughter of Erdmann D. and Hester M. (Black) Beynon. She had resided in Chelsea since moving from Ann Arbor five years ago.

Mrs. Mysyk retired from the University of Michigan in 1986. She had graduated from the U. of M.

Survivors include her two sons and daughters-in-law, Richard and Cindy of Pinckney, David and Jeannie of Colorado; one daughter, Mrs. Roy (Mary) Richards of Chelsea; two brothers, Robert and Dennis Beynon; four sisters, Marge Johnston, Josephine Boos, Jean Renner, and Ted Garland; six grandchildren.

She was preceded in death by one grandson, Ronnie Lee Elrod, in 1977 and one sister, Moyra Beynon in 1983.

Funeral services will be held Thursday, Aug. 31, at 1 p.m. at the Cole-Burghardt Funeral Chapel with Rev. Mearl Bradley officiating. Friends may call at the Funeral Home Wednesday 10 a.m. to 9 p.m.

Burial will follow in Oak Grove Cemetery.

SCHOOL LUNCH MENU

Weeks of Aug. 28 - Sept. 8
Monday, Aug. 28—Cheeseburger on bun, tator tots, dill pickles, fruit cocktail, milk.

Tuesday, Aug. 29—Italian spaghetti, broccoli spears, warm French bread with butter, pineapple tidbits, milk.

Wednesday, Aug. 30—Chicken nuggets, hash brown patty,

Thursday, Aug. 31—Crispy fish fillet, oven brown potatoes, buttered corn, bread and butter, peach half, milk.

Friday, Sept. 1—Cheese and sausage pizza, tossed salad with dressing, fresh fruit, cookie, milk.

Monday, Sept. 4—LABOR DAY HOLIDAY.

Tuesday, Sept. 5—Hot dog on bun, french fries, dill pickles, peach half, milk.

Wednesday, Sept. 6—Beef ravioli, mixed vegetables, bread and butter, applesauce, milk.

Thursday, Sept. 7—Ham and cheese in a pita pocket, potato chips, carrot and celery sticks, molded fruit salad, milk.

Friday, Sept. 8—Juice, tacos with sauce, lettuce, tomatoes, cheese, buttered corn, fresh fruit, milk.



GRAND CHAMPION HOG raised by Lindsay Powers was purchased for \$5.25 per pound. Standing, from left are fair queen candidate Melissa Johnson, Robert Schneider, Jack Davidson of Davidson Sales & Maintenance, and Charles Trinkle of Charles Trinkle & Sons. Lindsay is the little girl.



RESERVE CHAMPION PEN of lambs was purchased from Tara Roehm by Polly's Market. From left are fair queen candidate Lori Wetzel, Tara and her helper, and Rik Halberstadt and Mike Kennedy of Polly's.



TAMMY BROWNING sings "Love in Any Language" during the Chelsea Community Fair Queen program last Friday night. The song incorporated the use of sign language. Browning was sponsored by the Key Club.

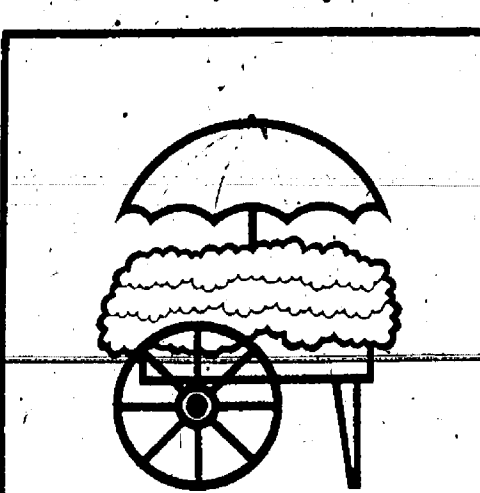

MAIN STREET
FLOWER SHOP

FULL SERVICE FLORIST
Fresh • Silks • Dried • Plants
Wire Service • Delivery

114 N. Main (Sylvan Building)
Chelsea, MI 48118
(313) 475-3040

Hours:
Monday-Friday 9-5:30
Saturday 9-5



The Army newspaper "Stars and Stripes" was first published in 1918.

Frontier
mechanical inc.
PLUMBING & HEATING
COMMERCIAL • RESIDENTIAL • INDUSTRIAL
C. JERRY PICKLESIMER
MASTER PLUMBER
16791 WINTERS RD., GRASS LAKE, MI 49240
313-475-2380

**DRAINS and SEWERS
CLEANED ELECTRICALLY**

SINKS
SUMPS
TOILETS

FLOOR
DRAINS
MAIN
LINES
STORM
SEWERS

PROMPT SERVICE

SEPTIC TANKS — Cleaned, Installed, Repaired
DRAINFIELD & OTHER EXCAVATING

• RESIDENTIAL • COMMERCIAL • INDUSTRIAL

BOLLINGER SANITATION SERVICE
PHONE (313) 475-2097

ACRES OF CARS JUST MINUTES AWAY

**THE 1990'S
ARE HERE!
CARS AND TRUCKS
ARRIVING DAILY**

**2.9%
APR
AVAILABLE**

SAVE MORE AT PALMER FORD-MERCURY

THUNDERBIRD \$1,500	MERCURY COUGAR. \$1,500
TAURUS \$1,000	MERCURY (2-d.) TRACER \$1,500
TEMPO \$1,000	MERCURY SABLE . . \$1,000
ESCORT \$1,000	MERCURY TOPAZ . . \$1,000
PROBE \$500	F-SERIES TRUCKS . . . UP TO \$750
RANGER UP TO \$1,000	



PALMER **FORD** **MERCURY**

OPEN: MON. AND THURS. 'TIL 9:00 P.M.
SATURDAY 'TIL 1:00 P.M.

In Washtenaw County since April 15th, 1912

CHELSEA 475-1800 or 475-3650

*Plus tax, title & destination charges. Rebate assigned to dealer.



CHS SENIOR CLASS won fourth place in the youth float division with this entry, "Sailing Into The Future." In the center is senior class fair queen candidate Debbie Gerstler, flanked by members of her court.

Champion Lamb Sold For Record Price At Livestock Sale

Judy Bareis' grand champion lamb fetched a record price of \$12.25 per pound at last Thursday's annual Chelsea Community Fair Livestock Auction.

The record price, paid by the trio of Colby Farms, Lane Animal Hospital, and McCalla Feeds, Inc., shattered the old mark of \$11.50 paid to Julie Nixon in 1979 by Jule Eder & Son and in 1983 to Nick Houle by Polly's Market.

The animal was later donated to the Livestock Raffle Drawing.

A total of 130 animals were sold during the auction for a total of \$89,488.50, nearly \$13,000 more than last year's sale.

Seventy-eight club members sold 67 lambs, 34 hogs, and 29 steers. In 1988,

123 animals were sold.

Wendy Bristle's grand champion steer was purchased by Wolverine Food & Spirits for \$1.75 per pound, up from \$1.50 last year.

The price paid for the grand champion hog was way up from last year. Lindsay Powers' hog was bought by Charles Trinkle & Sons, Davidson Sales & Maintenance, and Bob Schneider for \$5.25 per pound compared to \$3 per pound last year.

A complete listing of buyers will be featured in next week's edition of The Chelsea Standard and Dexter Leader.

**Please Notify Us
In Advance of
Any Change in Address**



POLLY'S MARKET purchased Aaron VanNatter's reserve champion lamb during last Thursday's livestock auction at the fair. Sale price was \$5 per pound. From left are Polly's meat supervisor Rik Halberstadt, VanNatter, Polly's manager Mike Kennedy and his son, and fair queen candidate Melissa Johnson.

Standard Want Ads
Get Quick Results!

Amish Kraft
Company



Discover Amish
Craftsmanship

JUST ARRIVED
from the
AMISH KRAFT CO.
SOLID BRASS
COLLECTIBLES

The Village Shoppe

In the Sylvan Building

114 N. Main, Suite 5, Chelsea 475-6933

ARNET'S

CEMETERY MONUMENTS ARE OUR PROFESSION
... NOT A SIDE LINE.

Check out our new reduced prices.

*Now you can have the best quality
at the best price!*

Oldest and Largest in this County

4495 Jackson Road, Ann Arbor, Mich.

If you would like to join our sales staff, call Ben Sieg, 663-3638, or
Jim Mooney, 475-3069

Your advertising support helps make The Standard possible

Labor Day Sale

Magnavox. The perfect end to a day's work.

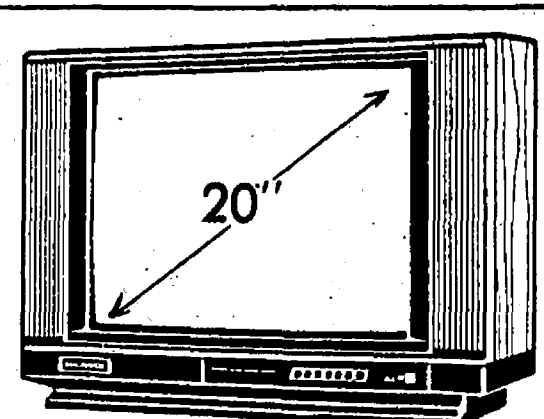

RJ4340WA 20" dia. Computer Color •
Total Remote Graphic Control Tuning
System • TV/VCR Universal Remote
Control hand unit • Stereo hi-fi sound system
• Built-in MTS decoder • 178 total channel
capability • Contrast 52 flat square tube
RETAIL PRICE \$469⁹⁵
SALE PRICE \$399⁹⁵

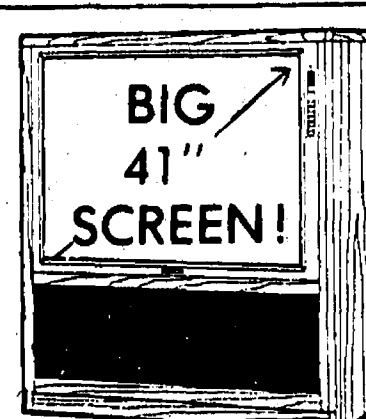

RJ8510AK 41" dia. STAR Television •
Total Remote Menu Format tuning
system • TV/VCR/Cable Universal
Remote Control hand unit • New 160°
wide-angle screen/500+ foot lamberts •
New 7" liquid-cooled tubes • Stereo sound
RETAIL PRICE \$2,199⁹⁵
SALE PRICE \$1,799⁹⁵

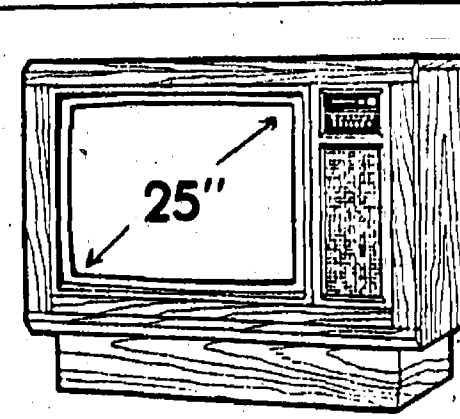

RJ4812AK 25" dia. Color Television •
Total Remote Graphic Control Tuning
System • Multi-function 23-button infrared
remote • 178 total channel capability •
Contrast 52 100° picture tube • Random
access touch-tuning
RETAIL PRICE \$579⁹⁵
SALE PRICE \$499⁹⁵



RJ4484AK 25" dia. Computer Color •
Total Remote Graphic Control Tuning
System • TV/VCR Universal Remote
Control hand unit • Stereo hi-fi sound system
• Built-in MTS decoder • 178 total channel
capability • Contrast 52 100° picture tube
RETAIL PRICE \$649⁹⁵
SALE PRICE \$549⁹⁵

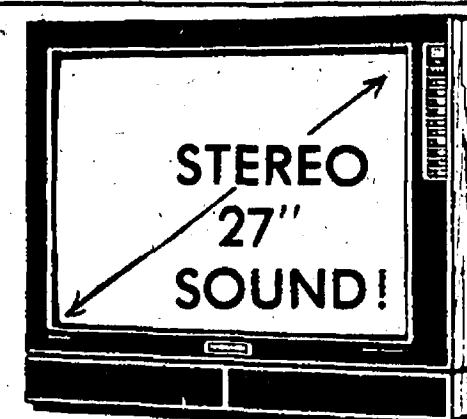

RJ5550AK 27" dia. STAR Television •
Total Remote Menu Format Tuning
System • TV/VCR/Cable Universal
Remote Control hand unit • Stereo hi-fi
sound system • Built-in MTS decoder with
"dbx" • Super-VHS VCR input connector
RETAIL PRICE \$819⁹⁵
SALE PRICE \$729⁹⁵

MAGNAVOX
Smart. Very smart.

APPLIANCE - TELEVISION

HEYDLAUFF'S

SALES • PARTS • SERVICE

113 N. MAIN ST., CHELSEA

475-1221

OPEN
Mon. 8:30-7:30 p.m.
Tues. 8:30-5:30
Sat. 8:30-4:00

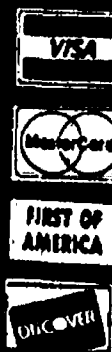

Charles E.

Sullivan Plumbing

Licensed Michigan Master Plumber

- Water Heaters
- Remodeling
- Service & Repair
- New Construction
- Water Softeners
- Sewer Cleaning

475-8114

Free Estimates

Reasonable Rates



WASHTENAW
CARPETS

310 N. Main St., Chelsea
Clocktower Building Suite 270
475-3090 475-7869

Names you know and trust:

PHILADELPHIA • SALEM • GALAXY • ALADDIN
WORLD • MOHAWK • MILES • MASLAND • EVANS BLACK
WINTHROP • AND MORE
HARDWOOD FLOORING • LINOLIUM
HARTCO • BRUCE • MANNINGTON • TARKETT

Showroom Open

Monday-Saturday, 9 a.m.-5 p.m. and by appointment



10 Minutes from Chelsea.

Exceptional Home: 3 bedrooms, 2½ baths. Jenn-Aire in oak kitchen. Built-in oven and micro-wave. Natural gas furnace plus wood-burning Furnace. Central air. One acre wooded setting. Extra insulation. Main floor laundry. Huge walk-in closets. Water softener. Close to I-94. \$98,500

"Not The Biggest. But The Best"

**GAIL
REARDON
REALTY**

782-2996



call **LOIS G. FRITZ**
Associate Broker
750-2326

ROBERT B. PARKER
Sales Associate
764-6037

Office: 3027 Wildwood Ave.
Jackson, MI 49202

MLS